

Case No:  Date of visit:

Time spent on site:  Main Inspector:

Site No:  Site Name:

Business No:  Business Name:

Case Types: 1  2  3  4  5  6

Water Temp (°C):  Thermometer No:  FHI 045 completed

Observations: Region: HI Water type: S CoGP MA M-36

Dead/weak/abnormally behaving fish present?  If yes, see additional information/clinical score sheet.  
 Clinical signs of disease observed?  If yes, see additional information/clinical score sheet.  
 Gross pathology observed?  If yes, see additional information/clinical score sheet.  
 Diagnostic samples taken?

UNI/REG only - if unable to carry out intended visit detail reason below:

**Additional Case Information:**

CMS and Pateurella was causing issues on site, Feb/Mar. Pens 1, 2, 7, and 8, had higher levels of mortality and were harvested. Mortality has since reduced, however on inspection there were moribund fish observed, 3 with physical damage and lesions. 5 fish in total were removed for diagnostic investigation. No sea lice were observed on fish which were removed for sampling.

Lice - 05/11 - 1.02 09/11 - 1.09 7/12 - 1.26 18/01 - 2.31 21/02 - 1.3 29/03 - 1.29

Mortality - Jan - ~0.2% Feb - ~0.265% March - ~0.39% across the site per week.

Cleaner fish mortality - WRA 1.43% since input LUM - 6.59% since input

Case No:  Site No:   
 Date of Visit:  Inspector(s):

**Registration/Authorisation Details**

1. Business/site details summary checked by site representative?   
 2. Changes made to details?

**Site Details**

Total No facilities	<input type="text" value="8"/>		Facilities stocked	<input type="text" value="4"/>		No facilities inspected	<input type="text" value="8"/>	
Species	<input type="text" value="SAL"/>	<input type="text" value="WRA"/>	<input type="text" value="LUM"/>					
Age group	<input type="text" value="Q1 18"/>		<input type="text" value="1500"/>		<input type="text" value="27000"/>			
No Fish	<input type="text" value="198,678"/>		<input type="text" value="MIX"/>		<input type="text" value="MIX"/>			
Mean Fish Wt	<input type="text" value="3.97 Kg"/>		<input type="text" value="MIX"/>		<input type="text" value="MIX"/>			
Next Fallow Date (Site)	<input type="text" value="Sept 19"/>			Next Input Date (Site)	<input type="text" value="Dec 19"/>			

Recent (last 4 wks) disease problems?  Y Any escapes (since last visit)?   
 If yes, detail:

**Movement Records**

1. Movement records available for inspection?   
 2. Date of last inspection:   
 3. Are records complete and correctly entered?   
 4. Are movement records available for dead fish and waste?   
 5. Are records complete and correctly entered?   
 6. Are health certificates for introductions (outwith GB) available?

**Transport Records**

1. Are any movements carried out by (or on behalf) of the business (not using a STB)?   
 If yes, is there a system in place for maintenance of transportation records?

**Mortality Records**

1. Mortality records available for inspection?   
 2. How are mortalities disposed of?   
 If other detail:   
 3. Mortality records complete and correctly entered?   
 4. Recent mortality (last 4 wks):   
 5. Evidence of recent increased/atypical mortalities?   
 If yes, facility nos/no mortality per facility/no stock per facility/reason:

**See additional comments**

6. Any other peaks in mortality during period checked?   
 If yes, detail:   
 7. Have increased (unexplained) mortalities been reported to vet or FHI?   
 If yes, detail action:   
 8. Have 'mortality events' been reported to FHI? If no, add MRT case and enter on mortality events sheet.

1. Recent treatments (last 4 wks)?	<input type="checkbox"/>	Y
If yes, detail:	T.M.S.	
If other, detail:		
2. Medicines records available for inspection?	<input type="checkbox"/>	Y
3. Are records complete and correctly entered?	<input type="checkbox"/>	Y
4. Are fish in a withdrawal period?	<input type="checkbox"/>	Y
5. If yes, what treatment(s)?	T.M.S.	
If other, detail:		
6. Are medicines stored appropriately?	<input type="checkbox"/>	Y

**Biosecurity Records**

1. Biosecurity records available for inspection?	<input type="checkbox"/>	Y
2. Has the manner and frequency of mortality removal, recording and safe disposal been considered?	<input type="checkbox"/>	Y
3. Has the manner and period in which the APB will notify Scottish Ministers or veterinary professional of any <i>increased (unexplained)</i> mortality at the site been included?	<input type="checkbox"/>	Y
4. Has the action that will be taken in the event that the presence or suspicion of the presence of a listed disease is detected been included and <i>how</i> and <i>when</i> that will be notified to Scottish Ministers?	<input type="checkbox"/>	Y
5. Has the health status of aquaculture animals being stocked on the farm site been covered (equal or higher health status, certification if required)?	<input type="checkbox"/>	Y
6. Have the husbandry and biosecurity measures implemented between each epidemiological unit to minimise transmission of disease been covered (movement of staff, visitors, equipment, live or dead fish etc.)?	<input type="checkbox"/>	Y
7. Is documentation available regarding the measures in place to maintain the physical containment of aquaculture animals held on site?	<input type="checkbox"/>	Y
8. Have the biosecurity procedures been adequately implemented on site?	<input type="checkbox"/>	Y
If no, detail:		

**Results of Surveillance**

1. Has any animal health surveillance been carried out by, or on behalf of, the business?	<input type="checkbox"/>	Y
2. If yes, are results available for inspection?	<input type="checkbox"/>	Y
3. Any significant results?	<input type="checkbox"/>	Y
If yes, detail (if not detailed under recent disease problems).		

Records checked between: 13/09/2018 - 30/04/2019

Case no:  Site No:  Date of visit/  
Sampling:

Priority samples: VI  BA  PA  MG  HI

Time sampling starts/ends:   Inspector:  VMD No.

Environmental conditions: 1  2  3  4  5

Summary samples HIST  BA  MG  VI  PA  Total Samples

Add Fish/Pools - click

Pool/Fish No	F1	F2	F3	F4	F5	P1						
Fish nos	1	2	3	4	5							
Pool Group	1	1	1	1	1							
Species	SAL	SAL	SAL	SAL	SAL	SAL						
Average weight	3.97 Kg	3.97 Kg	3.97 Kg	3.97 Kg	3.97 Kg	3.97 Kg						
Sex	N/A	N/A	N/A	N/A	N/A	N/A						
Water Type	SW	SW	SW	SW	SW	SW						
Stock Details		Loch Ailort	Loch Ailort	Loch Ailort	Loch Ailort	Loch Ailort	Loch Ailort					
	Stock Origin											
Facility No	1	1	1	3	3							



Case no: 2019-0207

Site No: FS0241

Method of killing: Percussive

Date of visit: 30/04/2019

Inspector(s):

Sheet Relevant: Y

S for strong presence: M for medium presence: W for weak presence

Fish Number		1	2	3	4	5					
Time sampled after death (if > 45 minutes)											
External Signs											
Behaviour	Moribund	S	M	M	M	S					
	Lethargic										
	Hanging vertical										
	Spiralling										
	Flashing										
	Loss of equilibrium										
Body	Dark										
	Distended abdomen										
	Anorexic	S		S							
	Scale Oedema										
Opercula	Shortened										
	Flared										
Haemorrhaging	Throat										
	Ventrum										
	Base of fins		M			M					
	Elsewhere										
Eyes	Exophthalmic										
	Enophthalmic (sunken)										
	Cataract										
	Haemorrhagic										
Gills	Pale	S	S	S	W	S					
	Zoned										
	Necrotic										
Lesions	Flank		S			S					
	Elsewhere		S		M	S					
Vent	Inflamed										
	Trailing faeces										
Lice Load	Estimate numbers										
Internal Signs											
Ascites	Clear					M					
	Bloody										
Oedema	In tissues										
Heart	Pale/anaemic	M	S	M	S	S					
	Granulomas										
	Deformed		S		S						
Liver	Petechial haem										
	Gross haem										
	Tissue breakdown										
	Enlarged										
	Colour number(s)	6	2	6	3	4					
	Granulomas										
	Lesions										
Pyloric caeca	Petechial haem										
	Tubules mauve										
	Lack of fat	M		M							
Spleen	Enlarged										
	Granulomas										
Gut	No food present										
	Yellow pseudo-faeces				S	S					
	External haem										
	Internal haem										
Body wall	Haemorrhaging										
Swim bladder	Haemorrhaging										
	Fluid filled										
Kidney	Swollen										
	Grey										
	Granular										
	Liquefied										
General	Parasites present										
	Anaemia										





Additional comments:

Case Number:	2019-0207	Site No:	FS0241	Insp:		
Date of Visit	30/04/2019	No of movements/supp./dest.			Score	
<b>Live fish movements</b>		0	1-5	6-10	>10	
Movements on (from out with GB) of susceptible species	Frequency of movements on from equivalent MS	0	5	10	14	0
	Frequency of movements on from equivalent zone or compartment including third country	0	9	18	26	
	Number of suppliers	0	5	10	14	
Movements off	Frequency of movements off	0	3	6	10	10
	Number of destinations	0	3	6	10	3
<b>Exposure via water</b>	<b>Site contacts</b>	0	1-5	6-10		
Water contacts with other farms (holding species susceptible to same diseases)	Farm is protected (secure water supply through disinfection or borehole)	0				
	Farm is on-line or in a coastal zone with category I farms upstream or within 1 tidal excursion	1	2	4		2
	Farm is on-line or in a coastal zone with category III farms upstream or within 1 tidal excursion	1	3	6		
	Farm is on-line or in a coastal zone with category V farms upstream or within 1 tidal excursion	1	4	8		
<b>Management practices</b>		None	Secure	Unsecure		
Water contacts with processors	Any processing plant discharging into adjacent waters	0	1	2		1
On farm processing within the rules of the directive	No on farm processing	0				
	Processing own fish (re-cycling risk)	1				1
	Processing fish from MS of equivalent status	2				
	Processing fish from zone or compartment of equivalent status	4				
	Processing fish from Category III farm	8				
	Processing fish from Category V farm	10				
Disposal of fish and fish by-products	Site's own waste only processed.	0				
	Common processes with other farms	3				3
	Collection point for waste from other farms	5				
Use of unpasteurised feeds	No feeding of unpasteurised feed	0				0
	Feeding unpasteurised feed	5				
<b>Biosecurity</b>	<b>Number of sites</b>	1	2 or 3	≥ 4		
Contacts with other sites	Sites operating from single shorebase	0	1	2		0
	Sites sharing staff and equipment	0	1	2		
Disinfection of equipment between sites, use of footbaths etc	Yes	0				0
	No	1				
<b>CoGP/Regulator</b>						
Practices in accordance with regulator or industry code of practice	Yes	0				0
	No	3				
Platform access to cages	Yes	0				0
	No	2				
<b>Total Rank</b>					<b>20</b>	<b>MEDIUM</b>

Case No: **2019-0207**

Site No: **FS0241**

**Sea Lice Inspection (Seawater Sites Only)**

- 1. Has the site experienced sea lice problems in the previous 4 years?
- 2. Is the CoGP Farm Management Area (or equivalent) fallowed synchronously on a single year class basis?
- 3. Does the site have access to a range of licenced in-feed and bath sea lice medications (including deltamethrin, azamethiphos and emamectin benzoate) as well as access to suitable biological and/or mechanical control measures, and can these be deployed in a reasonable period of time?
- 4. Is there a signed documented farm management agreement or statement relevant to the site and CoGP Farm Management Area (or equivalent)?
- 5. Are sea lice count records available for inspection? (Legal SSI, CoGP Annex 6)
- 6. Do records adequately reflect the required standard specified in the SSI and the CoGP? (Legal SSI, CoGP Annex 6)
- 7. Are sea lice (*L. salmonis*) record levels below the suggested criteria for treatment in the CoGP during the period that records are inspected? (CoGP Annex 6)
- 8. Have average adult female sea lice (*L. salmonis*) numbers per fish been at a level of 3 or above during the period that records are inspected?
- If yes, have these been reported to the Fish Health Inspectorate? If no, FHI see comment.
- 9. Is *C. elongatus* infestation at a level which is considered to cause significant welfare problems? (CoGP 4.3.81, 5.3.50)
- 10. Have therapeutic treatments been administered or other actions taken when *L. salmonis* levels have exceeded the suggested criteria for treatment or where *C. elongatus* is considered to have welfare implications? (CoGP 4.3.82, 5.3.51)
- 11. Has any other action been taken (where applicable)?
- 12. Have therapeutic treatments or the actions taken had a significant impact upon the lice levels recorded?
- 13. Are treatments, where conducted, carried out in cooperation between participating farms?
- 14. Is there a harvesting strategy for the site, where fewer populations or part populations are held without treatment for sea lice?
- 15. Is there a site specific written lice management procedure with waypoints describing set actions to deal with recognised scenarios during the escalation of a sea lice infestation?
- 16. Do the sea lice levels observed on stocks reflect sea lice count data? If no please detail reasons.

**Containment Inspection**

- 1. Has the site experienced equipment damage due to predators in the current or previous production cycles?
- 2. Are measures in place to mitigate against the predation experienced on site? (Detail below)

If other, detail below:

ADD, Topnets, Seal blinds, Tensioned nets, MML

- 3. Have escape incidents or events been experienced on or in the vicinity of the site since the last FHI inspection?
- If Yes proceed with questions 4 – 9. If No skip to question 10
- 4. Have these been reported to Scottish Ministers?
- 5. Have these been reported to local DSFB forthwith (where they exist)? (CoGP – 4.4.37, 5.4.17)
- 6. Have these been reported to the SSPO and local fisheries trusts forthwith (where they exist)? (CoGP – 4.4.37, 5.4.17)
- 7. Were methods (if any) used to recover escapees? If yes give detail
- 8. If gill nets were deployed was this action agreed with local wild fish interests and was permission given by Scottish Ministers? (Legal, CoGP – 4.4.38, 5.4.18)
- 9. What action was taken to prevent and minimise the risk of further escapes? (Not covered in code but could be considered under satisfactory measures of the Act)
- 10. Is the site inspected as satisfactory with regards to containment? If no, please detail reason(s)

Case No: 2019-0207

Site No: FS0241

Date of Visit: 30/04/2019

Inspector: [REDACTED]

**Point of Compliance**

1. Is the farm under inspection located within a farm management area?

If N, no further questions require completion.

**Points of Compliance for Both Farm Management Agreements and Statements**

2. Has a current farm management agreement or statement (FMAg/S) been prepared?

3. Is the current FMAg/S available for inspection?

4. Does the FMAg/S identify the relevant farm management area?

5. Does the FMAg/S identify the fish farm site(s) to which it applies?

6. Does the FMAg/S identify the date of commencement of the agreement or statement?

7. Does the FMAg/S identify the date of review?

**Arrangements for Fish Health Management**

8. Does the FMAg/S identify the minimum health standards for the stocks to be introduced to the area or farm?

9. Does the FMAg/S identify the vaccination requirements for stocks held in the area or farm?

10. Does the FMAg/S identify the species of fish which may be stocked into the area or farm?

11. Does the FMAg/S identify the maximum stocking density of any pen on any farm in the area or the individual farm?

12. Does the FMAg/S identify the arrangements for the storage and disposal of any dead fish from any fish farm in the area or the individual farm?

**Arrangements for The Management of Sea Lice**

13. Does the FMAg/S identify arrangements for the sharing of data on sea lice numbers and treatments?

14. Does the FMAg/S identify the availability and the use of medicines on farms covered by the agreement of statement?

15. Does the FMAg/S identify any requirements for the sensitivity testing of available treatments for sea lice on farms in the area or individual farms?

16. Does the FMAg/S identify the circumstances under which biological controls and cleaner fish are to be used on farms in the area or individual farms?

17. Does the FMAg/S identify the arrangements for synchronous treatments on farms within the area?

**Live Fish Movements**

18. Does the FMAg/S identify the circumstances when live fish may be introduced or removed from the area or farm?

19. Does the FMAg/S identify the arrangements for the movement of live fish on and off sites in the area or individual farms?

**Harvesting**

20. Does the FMAg/S identify acceptable harvest practices on farms in the area or individual farms?

**Fallowing**

21. Does the FMAg/S identify the dates by which the area or individual farm will be fallow and the earliest date when a farm or area may be restocked?

22. Does the FMAg/S identify whether one or more year classes may be stocked onto sites covered by the agreement or statement?

23. Does the FMAg/S identify whether broodstock or potential broodstock are to be kept on any site covered by the agreement or statement?

**Point of Compliance for Farm Management Agreements Only**

24. Does the farm management agreement include arrangements for persons to become, or cease to be, parties to the agreement?

**Management and operation**

25. Is the fish farm being managed and operated in accordance with the agreement or statement?

26. What is the version no/date of issue of the FMAg/S?

Site No: FS0241
Case No: 2019-0207
Nature of non-compliance:
Action taken (FHI):
Non-compliance relevant to (delete): VirologyMolGen/Bacteriology/Histology/Parasitology





[REDACTED]  
Mowi Scotland Ltd  
Stob Ban House  
Glen Nevis Business Park  
Fort William  
PH33 6RX  
[REDACTED]

## FISH HEALTH INSPECTORATE VISIT REPORT

### SUMMARY FOR INFORMATION OF SITE OPERATOR

<b>BUSINESS No</b>	FB0119	<b>DATE OF VISIT</b>	30/04/2019
<b>SITE No</b>	FS0241	<b>SITE NAME</b>	Kingairloch
<b>INSPECTOR</b>	[REDACTED]	<b>CASE No</b>	20190207

#### Section 1: Summary

During a routine inspection of the above site, a number of lethargic fish were observed in two cages. Five lethargic fish were removed for further examination and subsequent diagnostic sampling.

Histopathology examination revealed mild systemic granulomatous inflammation with features resembling *Pasteurella skyensis*-like infection in F3. Multifocal hepatic necrosis also noted in two fish, and F1 likely a anorectic/cachectic fish.

The sample tested positive by QPCR for salmonid alphavirus (SAV). However histopathology results were not consistent with pancreas disease.

Due to gill health issues observed on site samples were screened for *Neoparamoeba perurans*, salmon gill poxvirus (SPGV) and *Paranucleospora theridion* (syn. *Desmozoon lepeophtherii*) by QPCR and tested positive for *Paranucleospora theridion* (syn. *Desmozoon lepeophtherii*) and negative for the two other pathogens.

*Vibrio* sp. was isolated by bacteriological testing however the level and purity of growth would not suggest bacteria be implicated in fish morbidity.

Please contact myself or the duty inspector should you require any further information, have any queries regarding this report or if any problems develop.

#### Section 2: Case Detail

##### Observations

R09



During a routine inspection of the above site, a number of lethargic fish were observed in two cages. Five lethargic fish were removed for further examination and subsequent diagnostic sampling.

Total recent mortality levels were 1.65% during the 4 weeks preceding the inspection, although there had been issues on site with cardiomyopathy syndrome (CMS) and *Pasteurella skyensis*. Pens which had been most affected were harvested before the date of inspection.

External examination of the fish showed anorexia in F1 and F3 and haemorrhaging at the base of the fins of F2 and F5. The gills of all fish were pale and there were lesions on F2, F4, and F5.

Internally there was clear ascites present in F5, the hearts of all fish were pale/anaemic, and the hearts of F2 and F4 were also deformed. There was also a lack of fat noted on the pyloric caeca (PC) of F1 and F3 and yellow pseudo-faeces present in F4 and F5.

### Samples

Samples were collected from five fish according to the table below:

Fish number	Pool number	Facility number	Species	Stage	Origin
1-3	1	1	Atlantic salmon	3.97 Kg Q1 2018	Loch Ailort
4-5	1	3	Atlantic salmon	3.97 Kg Q1 2018	Loch Ailort

### Results

**Bacteriology:** Kidney and gill material from F1-F5 and Lesion material from F2, F4, and F5 was inoculated onto appropriate media for the isolation of bacteria.

The following bacteria were isolated:

- *Vibrio* sp.: F2 (kidney), F3 (lesion), F2 (gill)

**Virology:** Tissue samples were tested for segments of nucleic acid indicative of the presence of the pathogens specified below using real-time PCR (QPCR).

#### Salmonid alphavirus (SAV)

Pool Number	Endogenous control Cp value	Cp Values			Reported Result (PCR)
P1	16.4	36.03	36.17	36.76	<b>POSITIVE</b>

The samples tested negative for infectious haematopoietic necrosis virus (IHNV), infectious pancreatic necrosis virus (IPNV), infectious salmon anaemia virus (ISAV), viral haemorrhagic septicemia virus (VHSV), and salmon gill poxvirus.

**Parasitology:** Tissue samples were tested for segments of nucleic acid indicative of the presence of the parasites specified below using real-time PCR (QPCR).

R09

*Paranucleospora theridion*

Fish Number	Endogenous control Cp value	Cp Values			Reported Result (PCR)
F1	21.87	>40	>40	>40	POSITIVE
F2	21.89	>40	37.95	37.34	POSITIVE
F3	21.49	36.59	36.1	36.61	POSITIVE

The samples tested negative for *Neoparamoeba perurans* (AGD).

**Histology:** Tissue samples of gill, skin and skeletal muscle, heart, pyloric caeca, pancreas, hind gut, liver, spleen, kidney were taken from F1-F5. The tissue samples were fixed in 10% neutral buffered formalin.

Histopathological examination revealed the following:

Tissues from 5 Atlantic salmon were examined by light microscopy. The following histopathological changes were observed:

Gill: Some lamellar tip clubbing noted in all fish, small foci of adherence of secondary lamellae (synechia) noted in F3, few scattered aneurysmal dilation/telangiectasia noted in F5 and free blood among gill filament (likely associated with percussive stunning method).

Skin & Muscle: Absence of epidermal, mild dermal oedema with mild leucocyte infiltration and marked presence of mixed bacteria that stained Gram negative and mild haemorrhage that reached the hypodermis noted in F5.

Heart: Mild multifocal cell infiltration and small foci of fibre degeneration of ventricle (F3).

Gut and pyloric caeca: Absence of abdominal adipose tissue (F1).

Pancreas: Within normal range.

Liver: Mild to moderate multifocal hepatocyte necrosis (F2, F4), mild diffuse hepatocyte vacuolation (F1, F2). F3 showed two granuloma-like structure and one showed associated multinucleated giant cells and centrally splendore-hoepli reaction (homogeneous eosinophilic material).

Kidney: Several granuloma-like structure and some showing associated multinucleated giant cells and centrally splendore-hoepli reaction (homogeneous eosinophilic material) (F3). Slight increase of melanomacrophage aggregates noted in F1.

Spleen: F3 showed several granuloma-like structures among the parenchyma and some with associated multinucleated giant cells. Some structures showed centrally splendore-hoepli reaction (homogeneous eosinophilic material), small foci of splenic necrosis and marked splenic congestion.

Signed:

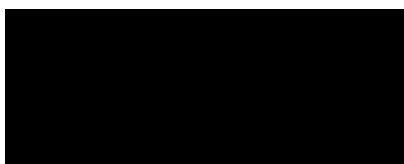

Fish Health Inspector

Date: 12/07/2019

R09

The Fish Health Inspectorate Service Charter detailing standards of service is available on the Marine Scotland website at [www.gov.scot/Topics/marine/Fish-Shellfish/FHI/charter](http://www.gov.scot/Topics/marine/Fish-Shellfish/FHI/charter)

R09

Marine Laboratory, 375 Victoria Road, Aberdeen, AB11 9DB  
Tel - 0131 244 3498 Fax - 0131 244 0944 Email - [ms.fishhealth@gov.scot](mailto:ms.fishhealth@gov.scot)  
Website - [www.gov.scot/Topics/marine/science](http://www.gov.scot/Topics/marine/science)

██████████  
Mowi Scotland Ltd  
Stob Ban House  
Glen Nevis Business Park  
Fort William  
PH33 6RX  
██████████

## FISH HEALTH INSPECTORATE VISIT REPORT

### SUMMARY FOR INFORMATION OF SITE OPERATOR

<b>BUSINESS No</b>	FB0119	<b>DATE OF VISIT</b>	30/04/2019
<b>SITE No</b>	FS0241	<b>SITE NAME</b>	Kingairloch
<b>INSPECTOR</b>	██████████	<b>CASE No</b>	20190207

#### Inspection under the Aquatic Animal Health (Scotland) Regulations 2009

The above site was inspected, in accordance with the Aquatic Animal Health (Scotland) Regulations 2009, and to meet the requirements of European Community Council Directive 2006/88/EC.

Samples were taken for diagnostic purposes. A separate report will be issued detailing the results of these tests.

#### Records

The surveillance frequency category of the site was assessed as medium. An inspection under the Aquatic Animal Health (Scotland) Regulations 2009 will be conducted every second year. The category of the site will be reassessed on a routine basis and updated as required.

The information required for the public record of aquaculture production businesses regarding this site was verified and where necessary updated. The following records were also inspected to ensure that the conditions of authorisation for your Aquaculture Production Business (APB) are being met:

Aquaculture animal and aquaculture animal product movement records were inspected and appeared to be adequately maintained.

Mortality records were inspected and found to be adequately.

Reports detailing the results of animal health surveillance carried out by or on behalf of the business and/or Marine Scotland were available for inspection.

The biosecurity measures plan for the site was inspected and found to be adequately maintained and implemented.

R25

## Inspection under the Aquaculture and Fisheries (Scotland) Act 2007

The site was also inspected in accordance with the Aquaculture and Fisheries (Scotland) Act 2007, as amended, with respect to section 3 regarding parasites (sea lice), section 4A regarding fish farm management agreements and statements and section 5 regarding containment and escapes.

On this occasion the site was found to be satisfactory with regards to parasites, fish farm management agreements and statements and containment and escapes.

Please contact myself or the duty inspector should you require any further information or have any queries regarding this report.

Signed:

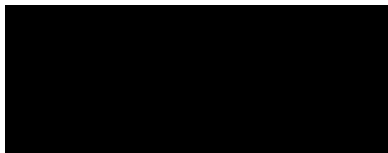

Date: 09/05/2019

Fish Health Inspector

The Fish Health Inspectorate Service Charter detailing standards of service is available on the Marine Scotland website at [www.gov.scot/Topics/marine/Fish-Shellfish/FHI/charter](http://www.gov.scot/Topics/marine/Fish-Shellfish/FHI/charter)



general



Fish 3 Lesion



F4 Lesion



F5 Lesion





F1 Internal



F2 Internal



F3 Internal



F4 Internal

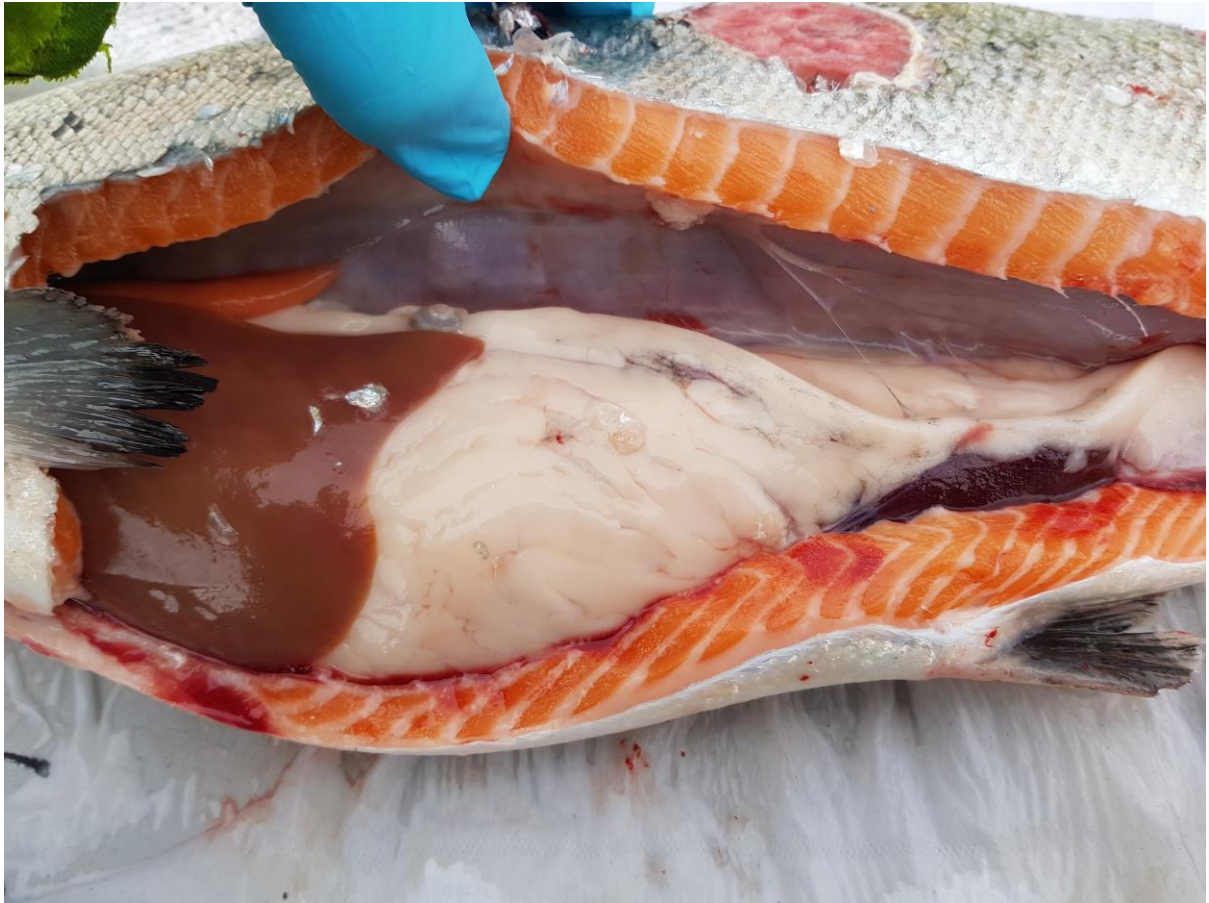

F5 Internal