

Case No:	<input type="text" value="2019-0105"/>	Date of visit:	<input type="text" value="12/03/2019"/>			
Time spent on site:	<input type="text" value="2hrs"/>	Main Inspector:	<input type="text" value=""/>			
Site No:	<input type="text" value="FS1322"/>	Site Name:	<input type="text" value="Barcaldine Hatchery Incubation 2"/>			
Business No:	<input type="text" value="FB0125"/>	Business Name:	<input type="text" value="Scottish Sea Farms Ltd"/>			
Case Types:	1 <input type="text" value="ECI"/>	2 <input type="text" value="CNI"/>	3 <input type="text" value=""/>	4 <input type="text" value=""/>	5 <input type="text" value=""/>	6 <input type="text" value=""/>
Water Temp (°C):	<input type="text" value="9"/>	Thermometer No:	<input type="text" value="Site"/>	FHI 045 completed	<input type="text" value="N"/>	
Observations:	Region:	ST	Water type:	F	CoGP MA	
Dead/weak/abnormally behaving fish present?	<input type="text" value="N"/>	If yes, see additional information/clinical score sheet.				
Clinical signs of disease observed?	<input type="text" value="N"/>	If yes, see additional information/clinical score sheet.				
Gross pathology observed?	<input type="text" value="N"/>	If yes, see additional information/clinical score sheet.				
Diagnostic samples taken?	<input type="text" value="N"/>					

UNI/REG only - if unable to carry out intended visit detail reason below:

**Additional Case Information:**

Ova disinfected with Buffodine upon arrival on site.

No mortalities/culls moved off site. Currently stored in tank on site, awaiting completion of mortality removal system. Once this is completed, morts/culls will be ensiled on site prior to transport off site.

All alevins on site will be moving off to first feeding unit 18/03/19.

Plan to receive Ova from ██████ in June, further input is scheduled for October 2019.

Unable to access site due to painters. Site inspected the next day.

Inspection and paperwork completed by ██████ under ██████ supervision.

Site thermometer used due to strict biosecurity rules on site.

Ensiled material will be moved to Caledonian Processing in Dumfries.

Case No:  Site No:   
 Date of Visit:  Inspector(s):

**Registration/Authorisation Details**

1. Business/site details summary checked by site representative?   
 2. Changes made to details?

**Site Details**

Total No facilities	1 Hatchery	Facilities stocked	1 Hatchery	No facilities inspected	1 Hatchery
Species	SAL				
Age group	Jan-19				
No Fish	1,443,360				
Mean Fish Wt	0.1g YSF				
Next Fallow Date (Site)	March 2019	Next Input Date (Site)	June 2019		

Recent (last 4 wks) disease problems?  Any escapes (since last visit)?   
 If yes, detail:

**Movement Records**

1. Movement records available for inspection?   
 2. Date of last inspection:   
 3. Are records complete and correctly entered?   
 4. Are movement records available for dead fish and waste?   
 5. Are records complete and correctly entered?   
 6. Are health certificates for introductions (outwith GB) available?

**Transport Records**

1. Are any movements carried out by (or on behalf) of the business (not using a STB)?   
 If yes, is there a system in place for maintenance of transportation records?

**Mortality Records**

1. Mortality records available for inspection?   
 2. How are mortalities disposed of?   
 If other detail:   
 3. Mortality records complete and correctly entered?   
 4. Recent mortality (last 4 wks):   
 5. Evidence of recent increased/atypical mortalities?   
 If yes, facility nos/no mortality per facility/no stock per facility/reason:

6. Any other peaks in mortality during period checked?   
 If yes, detail:   
 7. Have increased (unexplained) mortalities been reported to vet or FHI?   
 If yes, detail action:   
 8. Have 'mortality events' been reported to FHI? If no, add MRT case and enter on mortality events sheet.

1. Recent treatments (last 4 wks)?	<input type="checkbox"/>	N
If yes, detail:	<input type="text"/>	
If other, detail:	<input type="text"/>	
2. Medicines records available for inspection?	<input type="checkbox"/>	N/A
3. Are records complete and correctly entered?	<input type="checkbox"/>	
4. Are fish in a withdrawal period?	<input type="checkbox"/>	N
5. If yes, what treatment(s)?	<input type="text"/>	
If other, detail:	<input type="text"/>	
6. Are medicines stored appropriately?	<input type="checkbox"/>	Y
<b>Biosecurity Records</b>		
1. Biosecurity records available for inspection?	<input type="checkbox"/>	Y
2. Has the manner and frequency of mortality removal, recording and safe disposal been considered?	<input type="checkbox"/>	Y
3. Has the manner and period in which the APB will notify Scottish Ministers or veterinary professional of any <i>increased (unexplained)</i> mortality at the site been included?	<input type="checkbox"/>	Y
4. Has the action that will be taken in the event that the presence or suspicion of the presence of a listed disease is detected been included and <i>how</i> and <i>when</i> that will be notified to Scottish Ministers?	<input type="checkbox"/>	Y
5. Has the health status of aquaculture animals being stocked on the farm site been covered (equal or higher health status, certification if required)?	<input type="checkbox"/>	Y
6. Have the husbandry and biosecurity measures implemented between each epidemiological unit to minimise transmission of disease been covered (movement of staff, visitors, equipment, live or dead fish etc.)?	<input type="checkbox"/>	Y
7. Is documentation available regarding the measures in place to maintain the physical containment of aquaculture animals held on site?	<input type="checkbox"/>	Y
8. Have the biosecurity procedures been adequately implemented on site?	<input type="checkbox"/>	Y
If no, detail:	<input type="text"/>	
<b>Results of Surveillance</b>		
1. Has any animal health surveillance been carried out by, or on behalf of, the business?	<input type="checkbox"/>	N
2. If yes, are results available for inspection?	<input type="checkbox"/>	
3. Any significant results?	<input type="checkbox"/>	
If yes, detail (if not detailed under recent disease problems).	<input type="text"/>	
<input type="text"/>		
Records checked between:	<input type="text" value="Since input (Jan 29) - 12/03/19"/>	

Case Number:	2019-0105	Site No:	FS1322	Insp:		
Date of Visit	12/03/2019	No of movements/supp./dest.			Score	
<b>Live fish movements</b>		0	1-5	6-10	>10	
Movements on (from out with GB) of susceptible species	Frequency of movements on from equivalent MS	0	5	10	14	0
	Frequency of movements on from equivalent zone or compartment including third country	0	9	18	26	9
	Number of suppliers	0	5	10	14	5
Movements off	Frequency of movements off	0	3	6	10	3
	Number of destinations	0	3	6	10	3
<b>Exposure via water</b>	<b>Site contacts</b>	0	1-5	6-10		
Water contacts with other farms (holding species susceptible to same diseases)	Farm is protected (secure water supply through disinfection or borehole)	0				0
	Farm is on-line or in a coastal zone with category I farms upstream or within 1 tidal excursion	1	2	4		0
	Farm is on-line or in a coastal zone with category III farms upstream or within 1 tidal excursion	1	3	6		0
	Farm is on-line or in a coastal zone with category V farms upstream or within 1 tidal excursion	1	4	8		0
<b>Management practices</b>		None	Secure	Unsecure		
Water contacts with processors	Any processing plant discharging into adjacent waters	0	1	2		0
On farm processing within the rules of the directive	No on farm processing	0				0
	Processing own fish (re-cycling risk)	1				0
	Processing fish from MS of equivalent status	2				0
	Processing fish from zone or compartment of equivalent status	4				0
	Processing fish from Category III farm	8				0
	Processing fish from Category V farm	10				0
Disposal of fish and fish by-products	Site's own waste only processed.	0				0
	Common processes with other farms	3				3
	Collection point for waste from other farms	5				0
Use of unpasteurised feeds	No feeding of unpasteurised feed	0				0
	Feeding unpasteurised feed	5				0
<b>Biosecurity</b>	<b>Number of sites</b>	1	2 or 3	≥ 4		
Contacts with other sites	Sites operating from single shorebase	0	1	2		2
	Sites sharing staff and equipment	0	1	2		2
Disinfection of equipment between sites, use of footbaths etc	Yes	0				0
	No	1				0
<b>CoGP/Regulator</b>						
Practices in accordance with regulator or industry code of practice	Yes	0				0
	No	3				0
Platform access to cages	Yes	0				0
	No	2				0
<b>Total Rank</b>					<b>27</b>	<b>HIGH</b>

Case No: **2019-0105**

Site No: **FS1322**

**Sea Lice Inspection (Seawater Sites Only)**

1. Has the site experienced sea lice problems in the previous 4 years?
2. Is the CoGP Farm Management Area (or equivalent) fallowed synchronously on a single year class basis?
3. Does the site have access to a range of licenced in-feed and bath sea lice medications (including deltamethrin, azamethiphos and emamectin benzoate) as well as access to suitable biological and/or mechanical control measures, and can these be deployed in a reasonable period of time?
4. Is there a signed documented farm management agreement or statement relevant to the site and CoGP Farm Management Area (or equivalent)?
5. Are sea lice count records available for inspection? (Legal SSI, CoGP Annex 6)
6. Do records adequately reflect the required standard specified in the SSI and the CoGP? (Legal SSI, CoGP Annex 6)
7. Are sea lice (*L. salmonis*) record levels below the suggested criteria for treatment in the CoGP during the period that records are inspected? (CoGP Annex 6)
8. Have average adult female sea lice (*L. salmonis*) numbers per fish been at a level of 3 or above during the period that records are inspected?  
If yes, have these been reported to the Fish Health Inspectorate? If no, FHI see comment.
9. Is *C. elongatus* infestation at a level which is considered to cause significant welfare problems? (CoGP 4.3.81, 5.3.50)
10. Have therapeutic treatments been administered or other actions taken when *L. salmonis* levels have exceeded the suggested criteria for treatment or where *C. elongatus* is considered to have welfare implications? (CoGP 4.3.82, 5.3.51)
11. Has any other action been taken (where applicable)?
12. Have therapeutic treatments or the actions taken had a significant impact upon the lice levels recorded?
13. Are treatments, where conducted, carried out in cooperation between participating farms?
14. Is there a harvesting strategy for the site, where fewer populations or part populations are held without treatment for sea lice?
15. Is there a site specific written lice management procedure with waypoints describing set actions to deal with recognised scenarios during the escalation of a sea lice infestation?
16. Do the sea lice levels observed on stocks reflect sea lice count data? If no please detail reasons.

**Containment Inspection**

1. Has the site experienced equipment damage due to predators in the current or previous production cycles?
2. Are measures in place to mitigate against the predation experienced on site? (Detail below)

Site indoors, vermin control.

If other, detail below:

3. Have escape incidents or events been experienced on or in the vicinity of the site since the last FHI inspection?
- If Yes proceed with questions 4 – 9. If No skip to question 10
4. Have these been reported to Scottish Ministers?
5. Have these been reported to local DSFB forthwith (where they exist)? (CoGP – 4.4.37, 5.4.17)
6. Have these been reported to the SSPO and local fisheries trusts forthwith (where they exist)? (CoGP – 4.4.37, 5.4.17)
7. Were methods (if any) used to recover escapees? If yes give detail
8. If gill nets were deployed was this action agreed with local wild fish interests and was permission given by Scottish Ministers? (Legal, CoGP – 4.4.38, 5.4.18)
9. What action was taken to prevent and minimise the risk of further escapes? (Not covered in code but could be considered under satisfactory measures of the Act)
10. Is the site inspected as satisfactory with regards to containment? If no, please detail reason(s)



██████████  
Scottish Sea Farms Ltd  
Laurel House  
Laurelhill Business Park  
Polmaise Road Stirling  
FK7 9JQ  
████████████████████

## FISH HEALTH INSPECTORATE VISIT REPORT

### SUMMARY FOR INFORMATION OF SITE OPERATOR

<b>BUSINESS No</b>	FB0125	<b>DATE OF VISIT</b>	12 & 13/03/2019
<b>SITE No</b>	FS1322	<b>SITE NAME</b>	Barcaldine Hatchery Incubation 2
<b>INSPECTOR</b>	████████████████████	<b>CASE No</b>	20190105

### Inspection under the Aquatic Animal Health (Scotland) Regulations 2009

The above site was inspected, in accordance with the Aquatic Animal Health (Scotland) Regulations 2009, and to meet the requirements of European Community Council Directive 2006/88/EC.

All epidemiological units were inspected. On this occasion no samples were taken for disease analysis. The Inspector did not observe any clinical signs associated with the listed diseases as described in the Aquatic Animal Health (Scotland) Regulations 2009.

#### Records

The surveillance frequency category of the site was assessed as high. An inspection under the Aquatic Animal Health (Scotland) Regulations 2009 will be conducted annually. The category of the site will be reassessed on a routine basis and updated as required.

The information required for the public record of aquaculture production businesses regarding this site was verified and where necessary updated. The following records were also inspected to ensure that the conditions of authorisation for your Aquaculture Production Business (APB) are being met:

Aquaculture animal and aquaculture animal product movement records were inspected and appeared to be adequately maintained.

Records in relation to aquaculture animals transported by the business were inspected and found to be adequately maintained.

Mortality records were inspected and found to be adequately maintained.

R04



No mortality levels exceeding the reporting criteria have been recorded since input.

No animal health surveillance had been carried out on behalf of the business and/or Marine Scotland since input.

The biosecurity measures plan for the site was inspected and found to be adequately maintained and implemented.

### **Inspection under the Aquaculture and Fisheries (Scotland) Act 2007**

The site was also inspected in accordance with the Aquaculture and Fisheries (Scotland) Act 2007 with respect to section 5 regarding containment and escapes.

On this occasion the site was found to be satisfactory.

Please contact myself or the duty inspector should you require any further information or have any queries regarding this report.



Signed:

Date: 21/03/2019

Fish Health Inspector

The Fish Health Inspectorate Service Charter detailing standards of service is available on the Marine Scotland website at [www.gov.scot/Topics/marine/Fish-Shellfish/FHI/charter](http://www.gov.scot/Topics/marine/Fish-Shellfish/FHI/charter)

Case No:	<input type="text" value="2019-0106"/>	Date of visit:	<input type="text" value="12/03/2019"/>			
Time spent on site:	<input type="text" value="2hrs"/>	Main Inspector:	<input type="text" value=""/>			
Site No:	<input type="text" value="FS1324"/>	Site Name:	<input type="text" value="Barcaldine Hatchery Incubation 4"/>			
Business No:	<input type="text" value="FB0125"/>	Business Name:	<input type="text" value="Scottish Sea Farms Ltd"/>			
Case Types:	1 <input type="text" value="ECI"/>	2 <input type="text" value="CNI"/>	3 <input type="text" value=""/>	4 <input type="text" value=""/>	5 <input type="text" value=""/>	6 <input type="text" value=""/>
Water Temp (°C):	<input type="text" value="9"/>	Thermometer No:	<input type="text" value="Site"/>	FHI 045 completed	<input type="text" value="N"/>	
Observations:	Region:	ST	Water type:	F	CoGP MA	
Dead/weak/abnormally behaving fish present?	<input type="text" value="N"/>	If yes, see additional information/clinical score sheet.				
Clinical signs of disease observed?	<input type="text" value="N"/>	If yes, see additional information/clinical score sheet.				
Gross pathology observed?	<input type="text" value="N"/>	If yes, see additional information/clinical score sheet.				
Diagnostic samples taken?	<input type="text" value="N"/>					

UNI/REG only - if unable to carry out intended visit detail reason below:

**Additional Case Information:**

Ova disinfected with Buffodine upon arrival on site.

No mortalities/culls moved off site. Currently stored in tank on site, awaiting completion of mortality removal system. Once this is completed, morts/culls will be ensiled on site prior to transport off site.

All alevins on site will be moving off to first feeding unit 18/03/19.

Plan to receive Ova from ██████ in June, further input is scheduled for October 2019.

Unable to access site in morning due to painters. Site inspected in the afternoon.

Inspection and paperwork completed by ██████ under ██████ supervision.

Ensiled material transported to Dumfries, Caledonian Processing.

Site thermometer used due to biosecurity procedures on site.

Case No:  Site No:   
 Date of Visit:  Inspector(s):

**Registration/Authorisation Details**

1. Business/site details summary checked by site representative?   
 2. Changes made to details?

**Site Details**

Total No facilities	1 Hatchery	Facilities stocked	1 Hatchery	No facilities inspected	1 Hatchery
Species	SAL				
Age group	Jan-19				
No Fish	1,515,528				
Mean Fish Wt	0.1g YSF				
Next Fallow Date (Site)	March 2019	Next Input Date (Site)	June 19		

Recent (last 4 wks) disease problems?  Any escapes (since last visit)?   
 If yes, detail:

**Movement Records**

1. Movement records available for inspection?   
 2. Date of last inspection:   
 3. Are records complete and correctly entered?   
 4. Are movement records available for dead fish and waste?   
 5. Are records complete and correctly entered?   
 6. Are health certificates for introductions (outwith GB) available?

**Transport Records**

1. Are any movements carried out by (or on behalf) of the business (not using a STB)?   
 If yes, is there a system in place for maintenance of transportation records?

**Mortality Records**

1. Mortality records available for inspection?   
 2. How are mortalities disposed of?   
 If other detail:   
 3. Mortality records complete and correctly entered?   
 4. Recent mortality (last 4 wks):   
 5. Evidence of recent increased/atypical mortalities?   
 If yes, facility nos/no mortality per facility/no stock per facility/reason:

6. Any other peaks in mortality during period checked?   
 If yes, detail:   
 7. Have increased (unexplained) mortalities been reported to vet or FHI?   
 If yes, detail action:   
 8. Have 'mortality events' been reported to FHI? If no, add MRT case and enter on mortality events sheet.

1. Recent treatments (last 4 wks)?	<input type="checkbox"/>	N
If yes, detail:	<input type="text"/>	
If other, detail:	<input type="text"/>	
2. Medicines records available for inspection?	<input type="checkbox"/>	N/A
3. Are records complete and correctly entered?	<input type="checkbox"/>	
4. Are fish in a withdrawal period?	<input type="checkbox"/>	N
5. If yes, what treatment(s)?	<input type="text"/>	
If other, detail:	<input type="text"/>	
6. Are medicines stored appropriately?	<input type="checkbox"/>	Y
<b>Biosecurity Records</b>		
1. Biosecurity records available for inspection?	<input type="checkbox"/>	Y
2. Has the manner and frequency of mortality removal, recording and safe disposal been considered?	<input type="checkbox"/>	Y
3. Has the manner and period in which the APB will notify Scottish Ministers or veterinary professional of any increased (unexplained) mortality at the site been included?	<input type="checkbox"/>	Y
4. Has the action that will be taken in the event that the presence or suspicion of the presence of a listed disease is detected been included and how and when that will be notified to Scottish Ministers?	<input type="checkbox"/>	Y
5. Has the health status of aquaculture animals being stocked on the farm site been covered (equal or higher health status, certification if required)?	<input type="checkbox"/>	Y
6. Have the husbandry and biosecurity measures implemented between each epidemiological unit to minimise transmission of disease been covered (movement of staff, visitors, equipment, live or dead fish etc.)?	<input type="checkbox"/>	Y
7. Is documentation available regarding the measures in place to maintain the physical containment of aquaculture animals held on site?	<input type="checkbox"/>	Y
8. Have the biosecurity procedures been adequately implemented on site?	<input type="checkbox"/>	Y
If no, detail:	<input type="text"/>	
<b>Results of Surveillance</b>		
1. Has any animal health surveillance been carried out by, or on behalf of, the business?	<input type="checkbox"/>	N
2. If yes, are results available for inspection?	<input type="checkbox"/>	
3. Any significant results?	<input type="checkbox"/>	
If yes, detail (if not detailed under recent disease problems).	<input type="text"/>	
<input type="text"/>		
Records checked between:	<input type="text" value="Since input (Jan 19) - 12/03/19"/>	

Case Number:	2019-0106	Site No:	FS1324	Insp:		
Date of Visit	12/03/2019	No of movements/supp./dest.			Score	
<b>Live fish movements</b>		0	1-5	6-10	>10	
Movements on (from out with GB) of susceptible species	Frequency of movements on from equivalent MS	0	5	10	14	0
	Frequency of movements on from equivalent zone or compartment including third country	0	9	18	26	9
	Number of suppliers	0	5	10	14	5
Movements off	Frequency of movements off	0	3	6	10	3
	Number of destinations	0	3	6	10	3
<b>Exposure via water</b>	<b>Site contacts</b>	0	1-5	6-10		
Water contacts with other farms (holding species susceptible to same diseases)	Farm is protected (secure water supply through disinfection or borehole)	0				0
	Farm is on-line or in a coastal zone with category I farms upstream or within 1 tidal excursion	1	2	4		0
	Farm is on-line or in a coastal zone with category III farms upstream or within 1 tidal excursion	1	3	6		0
	Farm is on-line or in a coastal zone with category V farms upstream or within 1 tidal excursion	1	4	8		0
<b>Management practices</b>		None	Secure	Unsecure		
Water contacts with processors	Any processing plant discharging into adjacent waters	0	1	2		0
On farm processing within the rules of the directive	No on farm processing	0				0
	Processing own fish (re-cycling risk)	1				0
	Processing fish from MS of equivalent status	2				0
	Processing fish from zone or compartment of equivalent status	4				0
	Processing fish from Category III farm	8				0
	Processing fish from Category V farm	10				0
Disposal of fish and fish by-products	Site's own waste only processed.	0				0
	Common processes with other farms	3				3
	Collection point for waste from other farms	5				0
Use of unpasteurised feeds	No feeding of unpasteurised feed	0				0
	Feeding unpasteurised feed	5				0
<b>Biosecurity</b>	<b>Number of sites</b>	1	2 or 3	≥ 4		
Contacts with other sites	Sites operating from single shorebase	0	1	2		2
	Sites sharing staff and equipment	0	1	2		2
Disinfection of equipment between sites, use of footbaths etc	Yes	0				0
	No	1				0
<b>CoGP/Regulator</b>						
Practices in accordance with regulator or industry code of practice	Yes	0				0
	No	3				0
Platform access to cages	Yes	0				0
	No	2				0
<b>Total Rank</b>					<b>27</b>	<b>HIGH</b>

Case No: **2019-0106**

Site No: **FS1324**

**Sea Lice Inspection (Seawater Sites Only)**

1. Has the site experienced sea lice problems in the previous 4 years?
2. Is the CoGP Farm Management Area (or equivalent) fallowed synchronously on a single year class basis?
3. Does the site have access to a range of licenced in-feed and bath sea lice medications (including deltamethrin, azamethiphos and emamectin benzoate) as well as access to suitable biological and/or mechanical control measures, and can these be deployed in a reasonable period of time?
4. Is there a signed documented farm management agreement or statement relevant to the site and CoGP Farm Management Area (or equivalent)?
5. Are sea lice count records available for inspection? (Legal SSI, CoGP Annex 6)
6. Do records adequately reflect the required standard specified in the SSI and the CoGP? (Legal SSI, CoGP Annex 6)
7. Are sea lice (*L. salmonis*) record levels below the suggested criteria for treatment in the CoGP during the period that records are inspected? (CoGP Annex 6)
8. Have average adult female sea lice (*L. salmonis*) numbers per fish been at a level of 3 or above during the period that records are inspected?  
If yes, have these been reported to the Fish Health Inspectorate? If no, FHI see comment.
9. Is *C. elongatus* infestation at a level which is considered to cause significant welfare problems? (CoGP 4.3.81, 5.3.50)
10. Have therapeutic treatments been administered or other actions taken when *L. salmonis* levels have exceeded the suggested criteria for treatment or where *C. elongatus* is considered to have welfare implications? (CoGP 4.3.82, 5.3.51)
11. Has any other action been taken (where applicable)?
12. Have therapeutic treatments or the actions taken had a significant impact upon the lice levels recorded?
13. Are treatments, where conducted, carried out in cooperation between participating farms?
14. Is there a harvesting strategy for the site, where fewer populations or part populations are held without treatment for sea lice?
15. Is there a site specific written lice management procedure with waypoints describing set actions to deal with recognised scenarios during the escalation of a sea lice infestation?
16. Do the sea lice levels observed on stocks reflect sea lice count data? If no please detail reasons.

**Containment Inspection**

1. Has the site experienced equipment damage due to predators in the current or previous production cycles?
2. Are measures in place to mitigate against the predation experienced on site? (Detail below)

Site indoors, vermin control.

If other, detail below:

3. Have escape incidents or events been experienced on or in the vicinity of the site since the last FHI inspection?   
If Yes proceed with questions 4 – 9. If No skip to question 10
4. Have these been reported to Scottish Ministers?
5. Have these been reported to local DSFB forthwith (where they exist)? (CoGP – 4.4.37, 5.4.17)
6. Have these been reported to the SSPO and local fisheries trusts forthwith (where they exist)? (CoGP – 4.4.37, 5.4.17)
7. Were methods (if any) used to recover escapees? If yes give detail
8. If gill nets were deployed was this action agreed with local wild fish interests and was permission given by Scottish Ministers? (Legal, CoGP – 4.4.38, 5.4.18)
9. What action was taken to prevent and minimise the risk of further escapes? (Not covered in code but could be considered under satisfactory measures of the Act)
10. Is the site inspected as satisfactory with regards to containment? If no, please detail reason(s)





██████████  
Scottish Sea Farms Ltd  
Laurel House  
Laurelhill Business Park  
Polmaise Road Stirling  
FK7 9JQ  
████████████████████

## FISH HEALTH INSPECTORATE VISIT REPORT

### SUMMARY FOR INFORMATION OF SITE OPERATOR

<b>BUSINESS No</b>	FB0125	<b>DATE OF VISIT</b>	12 & 13/03/2019
<b>SITE No</b>	FS1324	<b>SITE NAME</b>	Barcaldine Hatchery Incubation 4
<b>INSPECTOR</b>	████████████████████	<b>CASE No</b>	20190106

### Inspection under the Aquatic Animal Health (Scotland) Regulations 2009

The above site was inspected, in accordance with the Aquatic Animal Health (Scotland) Regulations 2009, and to meet the requirements of European Community Council Directive 2006/88/EC.

All epidemiological units were inspected. On this occasion no samples were taken for disease analysis. The Inspector did not observe any clinical signs associated with the listed diseases as described in the Aquatic Animal Health (Scotland) Regulations 2009.

#### Records

The surveillance frequency category of the site was assessed as high. An inspection under the Aquatic Animal Health (Scotland) Regulations 2009 will be conducted annually. The category of the site will be reassessed on a routine basis and updated as required.

The information required for the public record of aquaculture production businesses regarding this site was verified and where necessary updated. The following records were also inspected to ensure that the conditions of authorisation for your Aquaculture Production Business (APB) are being met:

Aquaculture animal and aquaculture animal product movement records were inspected and appeared to be adequately maintained.

Records in relation to aquaculture animals transported by the business were inspected and found to be adequately maintained.

Mortality records were inspected and found to be adequately maintained.

R04

No mortality levels exceeding the reporting criteria have been recorded since input.

No animal health surveillance had been carried out on behalf of the business and/or Marine Scotland since the last Marine Scotland Inspection.

The biosecurity measures plan for the site was inspected and found to be adequately maintained and implemented.

### **Inspection under the Aquaculture and Fisheries (Scotland) Act 2007**

The site was also inspected in accordance with the Aquaculture and Fisheries (Scotland) Act 2007 with respect to section 5 regarding containment and escapes.

On this occasion the site was found to be satisfactory.

Please contact myself or the duty inspector should you require any further information or have any queries regarding this report.



Signed:

Date: 21/03/2019

Fish Health Inspector

The Fish Health Inspectorate Service Charter detailing standards of service is available on the Marine Scotland website at [www.gov.scot/Topics/marine/Fish-Shellfish/FHI/charter](http://www.gov.scot/Topics/marine/Fish-Shellfish/FHI/charter)

Case No:  Date of visit:

Time spent on site:  Main Inspector:

Site No:  Site Name:   
 Business No:  Business Name:

Case Types: 1  2  3  4  5  6

Water Temp (°C):  Thermometer No:  FHI 045 completed

Observations: Region: TA Water type: F CoGP MA

Dead/weak/abnormally behaving fish present?  If yes, see additional information/clinical score sheet.  
 Clinical signs of disease observed?  If yes, see additional information/clinical score sheet.  
 Gross pathology observed?  If yes, see additional information/clinical score sheet.  
 Diagnostic samples taken?

UNI/REG only - if unable to carry out intended visit detail reason below:

**Additional Case Information:**

MIX - site currently only taking one sample per treatment (i.e. 10-day treatment) as opposed to every time medicated feed is mixed. Discussed with site manager and will get back with requirements from VMD once discussed. 20/03/19: Following discussion with VMD, site has been advised to retain aggregate samples per treatment.

Few moribund fish found in some ponds, but no clinical signs of disease.

Water temperature on site was maintained at 9degrees celsius in the hatchery. The natural water temperature of the outdoor ponds was 3.8degrees celsius.

Fish taken for VMD appeared healthy and feeding.

Peaks in Mortality across September, October and November (highest peak at 9% across the whole month of October 2018 across whole site). Attributed to RTFS. During this time, mortalities never exceeded the reporting threshold.

Inspection, paperwork & VMD sampling completed by [REDACTED] under [REDACTED] supervision.

Case No:  Site No:   
 Date of Visit:  Inspector(s):

**Registration/Authorisation Details**

- 1. Business/site details summary checked by site representative?
- 2. Changes made to details?

**Site Details**

Total No facilities	<input type="text" value="27"/>	Facilities stocked	<input type="text" value="17"/>	No facilities inspected	<input type="text" value="27"/>
Species	<input type="text" value="RTR"/>	<input type="text" value="RTR"/>			
Age group	<input type="text" value="2018"/>	<input type="text" value="2019"/>			
No Fish	<input type="text" value="402,500"/>	<input type="text" value="276,500"/>			
Mean Fish Wt	<input type="text" value="83g"/>	<input type="text" value="0.32g"/>			
Next Fallow Date (Site)	<input type="text" value="No fallow planned."/>		Next Input Date (Site)	<input type="text" value="March 2019"/>	

Recent (last 4 wks) disease problems?  Any escapes (since last visit)?   
 If yes, detail:

**Movement Records**

- 1. Movement records available for inspection?
- 2. Date of last inspection:
- 3. Are records complete and correctly entered?
- 4. Are movement records available for dead fish and waste?
- 5. Are records complete and correctly entered?
- 6. Are health certificates for introductions (outwith GB) available?

**Transport Records**

- 1. Are any movements carried out by (or on behalf) of the business (not using a STB)?
- If yes, is there a system in place for maintenance of transportation records?

**Mortality Records**

- 1. Mortality records available for inspection?
- 2. How are mortalities disposed of?
- If other detail:
- 3. Mortality records complete and correctly entered?
- 4. Recent mortality (last 4 wks):
- 5. Evidence of recent increased/atypical mortalities?
- If yes, facility nos/no mortality per facility/no stock per facility/reason:
- 6. Any other peaks in mortality during period checked?
- If yes, detail:
- 7. Have increased (unexplained) mortalities been reported to vet or FHI?
- If yes, detail action:
- 8. Have 'mortality events' been reported to FHI? If no, add MRT case and enter on mortality events sheet.

1. Recent treatments (last 4 wks)?	<input type="checkbox"/>	Y
If yes, detail:	Florfenicol, T.M.S.	
If other, detail:		
2. Medicines records available for inspection?	<input type="checkbox"/>	Y
3. Are records complete and correctly entered?	<input type="checkbox"/>	Y
4. Are fish in a withdrawal period?	<input type="checkbox"/>	Y
5. If yes, what treatment(s)?	Florfenicol, TMS	
If other, detail:		
6. Are medicines stored appropriately?	<input type="checkbox"/>	Y

**Biosecurity Records**

1. Biosecurity records available for inspection?	<input type="checkbox"/>	Y
2. Has the manner and frequency of mortality removal, recording and safe disposal been considered?	<input type="checkbox"/>	Y
3. Has the manner and period in which the APB will notify Scottish Ministers or veterinary professional of any <i>increased (unexplained)</i> mortality at the site been included?	<input type="checkbox"/>	Y
4. Has the action that will be taken in the event that the presence or suspicion of the presence of a listed disease is detected been included and <i>how</i> and <i>when</i> that will be notified to Scottish Ministers?	<input type="checkbox"/>	Y
5. Has the health status of aquaculture animals being stocked on the farm site been covered (equal or higher health status, certification if required)?	<input type="checkbox"/>	Y
6. Have the husbandry and biosecurity measures implemented between each epidemiological unit to minimise transmission of disease been covered (movement of staff, visitors, equipment, live or dead fish etc.)?	<input type="checkbox"/>	Y
7. Is documentation available regarding the measures in place to maintain the physical containment of aquaculture animals held on site?	<input type="checkbox"/>	Y
8. Have the biosecurity procedures been adequately implemented on site?	<input type="checkbox"/>	Y
If no, detail:		

**Results of Surveillance**

1. Has any animal health surveillance been carried out by, or on behalf of, the business?	<input type="checkbox"/>	Y
2. If yes, are results available for inspection?	<input type="checkbox"/>	Y
3. Any significant results?	<input type="checkbox"/>	Y
If yes, detail (if not detailed under recent disease problems).	RTFS and eye fluke	

Records checked between:

Case no:  Site No:  Date of visit/  
Sampling:

Priority samples: VI  BA  PA  MG  HI

Time sampling starts/ends:   Inspector:  VMD No.

Environmental conditions: 1  2  3  4  5

Summary samples HIST  BA  MG  VI  PA  Total Samples

**Add Fish/Pools - click**

Pool/Fish No													
Fish nos	1-2												
Pool Group													
Species	RTR												
Average weight	315g												
Sex	N/A												
Water Type	FW												
Stock Details	Stock Origin	Corgary Northern Ireland											
	Facility No	7											





Case Number:	2019-0107	Site No:	FS0508	Insp:		
Date of Visit	11/03/2019	No of movements/supp./dest.			Score	
<b>Live fish movements</b>		0	1-5	6-10	>10	
Movements on (from out with GB) of susceptible species	Frequency of movements on from equivalent MS	0	5	10	14	5
	Frequency of movements on from equivalent zone or compartment including third country	0	9	18	26	0
	Number of suppliers	0	5	10	14	5
Movements off	Frequency of movements off	0	3	6	10	10
	Number of destinations	0	3	6	10	3
<b>Exposure via water</b>	<b>Site contacts</b>	0	1-5	6-10		
Water contacts with other farms (holding species susceptible to same diseases)	Farm is protected (secure water supply through disinfection or borehole)	0				0
	Farm is on-line or in a coastal zone with category I farms upstream or within 1 tidal excursion	1	2	4		1
	Farm is on-line or in a coastal zone with category III farms upstream or within 1 tidal excursion	1	3	6		0
	Farm is on-line or in a coastal zone with category V farms upstream or within 1 tidal excursion	1	4	8		0
<b>Management practices</b>		None	Secure	Unsecure		
Water contacts with processors	Any processing plant discharging into adjacent waters	0	1	2		0
On farm processing within the rules of the directive	No on farm processing	0				0
	Processing own fish (re-cycling risk)	1				0
	Processing fish from MS of equivalent status	2				0
	Processing fish from zone or compartment of equivalent status	4				0
	Processing fish from Category III farm	8				0
	Processing fish from Category V farm	10				0
Disposal of fish and fish by-products	Site's own waste only processed.	0				0
	Common processes with other farms	3				0
	Collection point for waste from other farms	5				0
Use of unpasteurised feeds	No feeding of unpasteurised feed	0				0
	Feeding unpasteurised feed	5				0
<b>Biosecurity</b>	<b>Number of sites</b>	1	2 or 3	≥ 4		
Contacts with other sites	Sites operating from single shorebase	0	1	2		0
	Sites sharing staff and equipment	0	1	2		0
Disinfection of equipment between sites, use of footbaths etc	Yes	0				0
	No	1				0
<b>CoGP/Regulator</b>						
Practices in accordance with regulator or industry code of practice	Yes	0				0
	No	3				0
Platform access to cages	Yes	0				0
	No	2				0
<b>Total Rank</b>					<b>24</b>	<b>MEDIUM</b>

Case No: **2019-0107**

Site No: **FS0508**

**Sea Lice Inspection (Seawater Sites Only)**

1. Has the site experienced sea lice problems in the previous 4 years?
2. Is the CoGP Farm Management Area (or equivalent) fallowed synchronously on a single year class basis?
3. Does the site have access to a range of licenced in-feed and bath sea lice medications (including deltamethrin, azamethiphos and emamectin benzoate) as well as access to suitable biological and/or mechanical control measures, and can these be deployed in a reasonable period of time?
4. Is there a signed documented farm management agreement or statement relevant to the site and CoGP Farm Management Area (or equivalent)?
5. Are sea lice count records available for inspection? (Legal SSI, CoGP Annex 6)
6. Do records adequately reflect the required standard specified in the SSI and the CoGP? (Legal SSI, CoGP Annex 6)
7. Are sea lice (*L. salmonis*) record levels below the suggested criteria for treatment in the CoGP during the period that records are inspected? (CoGP Annex 6)
8. Have average adult female sea lice (*L. salmonis*) numbers per fish been at a level of 3 or above during the period that records are inspected?  
If yes, have these been reported to the Fish Health Inspectorate? If no, FHI see comment.
9. Is *C. elongatus* infestation at a level which is considered to cause significant welfare problems? (CoGP 4.3.81, 5.3.50)
10. Have therapeutic treatments been administered or other actions taken when *L. salmonis* levels have exceeded the suggested criteria for treatment or where *C. elongatus* is considered to have welfare implications? (CoGP 4.3.82, 5.3.51)
11. Has any other action been taken (where applicable)?
12. Have therapeutic treatments or the actions taken had a significant impact upon the lice levels recorded?
13. Are treatments, where conducted, carried out in cooperation between participating farms?
14. Is there a harvesting strategy for the site, where fewer populations or part populations are held without treatment for sea lice?
15. Is there a site specific written lice management procedure with waypoints describing set actions to deal with recognised scenarios during the escalation of a sea lice infestation?
16. Do the sea lice levels observed on stocks reflect sea lice count data? If no please detail reasons.

**Containment Inspection**

1. Has the site experienced equipment damage due to predators in the current or previous production cycles?
2. Are measures in place to mitigate against the predation experienced on site? (Detail below)

Electric fence, top nets, camera traps to monitor vermin, pest control plan.

If other, detail below:

3. Have escape incidents or events been experienced on or in the vicinity of the site since the last FHI inspection?

If Yes proceed with questions 4 – 9. If No skip to question 10

4. Have these been reported to Scottish Ministers?
5. Have these been reported to local DSFB forthwith (where they exist)? (CoGP – 4.4.37, 5.4.17)
6. Have these been reported to the SSPO and local fisheries trusts forthwith (where they exist)? (CoGP – 4.4.37, 5.4.17)
7. Were methods (if any) used to recover escapees? If yes give detail

8. If gill nets were deployed was this action agreed with local wild fish interests and was permission given by Scottish Ministers? (Legal, CoGP – 4.4.38, 5.4.18)

9. What action was taken to prevent and minimise the risk of further escapes? (Not covered in code but could be considered under satisfactory measures of the Act)

10. Is the site inspected as satisfactory with regards to containment? If no, please detail reason(s)

Site No: FS0508
Case No: 2019-0107
Nature of non-compliance:
Action taken (FHI):
Non-compliance relevant to (delete): VirologyMolGen/Bacteriology/Histology/Parasitology





██████████  
Dawnfresh Farming Ltd  
Bothwellpark Industrial Estate  
Uddingston  
Lanarkshire  
G71 6LS  
████████████████████

## FISH HEALTH INSPECTORATE VISIT REPORT

### SUMMARY FOR INFORMATION OF SITE OPERATOR

<b>BUSINESS No</b>	FB0456	<b>DATE OF VISIT</b>	11/03/2019
<b>SITE No</b>	FS0508	<b>SITE NAME</b>	Kinnaird Mill Trout
<b>INSPECTOR</b>	████████████████████	<b>CASE No</b>	20190107

#### Inspection under the Aquatic Animal Health (Scotland) Regulations 2009

The above site was inspected, in accordance with the Aquatic Animal Health (Scotland) Regulations 2009, and to meet the requirements of European Community Council Directive 2006/88/EC.

All epidemiological units were inspected. On this occasion no samples were taken for disease analysis. The Inspector did not observe any clinical signs associated with the listed diseases as described in the Aquatic Animal Health (Scotland) Regulations 2009.

#### Records

The surveillance frequency category of the site was assessed as medium. An inspection under the Aquatic Animal Health (Scotland) Regulations 2009 will be conducted every second year. The category of the site will be reassessed on a routine basis and updated as required.

The information required for the public record of aquaculture production businesses regarding this site was verified and where necessary updated. The following records were also inspected to ensure that the conditions of authorisation for your Aquaculture Production Business (APB) are being met:

Aquaculture animal and aquaculture animal product movement records were inspected and appeared to be adequately maintained.

Records in relation to aquaculture animals transported by the business were inspected and found to be adequately maintained.

Mortality records were inspected and found to be adequately maintained.

R04

No mortality levels exceeding the reporting criteria have been recorded since the last inspection.

Reports detailing the results of animal health surveillance carried out by or on behalf of the business and/or Marine Scotland were available for inspection.

The biosecurity measures plan for the site was inspected and found to be adequately maintained and implemented.

**Inspection under the Animals and Animal Products (Examination for Residues and Maximum Residue Limits) (England and Scotland) Regulations 2015**

Medicine records were inspected and found to be adequately maintained.

Samples were taken to be analysed for veterinary residues.

**Inspection under the Aquaculture and Fisheries (Scotland) Act 2007**

The site was also inspected in accordance with the Aquaculture and Fisheries (Scotland) Act 2007 with respect to section 5 regarding containment and escapes.

On this occasion the site was found to be satisfactory.

Please contact myself or the duty inspector should you require any further information or have any queries regarding this report.



Signed:

Date: 21/03/2019

Fish Health Inspector

The Fish Health Inspectorate Service Charter detailing standards of service is available on the Marine Scotland website at [www.gov.scot/Topics/marine/Fish-Shellfish/FHI/charter](http://www.gov.scot/Topics/marine/Fish-Shellfish/FHI/charter)

Case No: 2019-0113 Date of visit: 28/03/2019

Time spent on site: 30 mins Main Inspector:

Site No: FS1269 Site Name: Lochailort Recirculation Hatchery

Business No: FB0119 Business Name: Mowi Scotland Ltd

Case Types: 1 IMP 2 3 4 5 6

Water Temp (°C): Thermometer No: FHI 045 completed

Observations: Region: HI Water type: F CoGP MA

Dead/weak/abnormally behaving fish present? N If yes, see additional information/clinical score sheet.

Clinical signs of disease observed? N If yes, see additional information/clinical score sheet.

Gross pathology observed? N If yes, see additional information/clinical score sheet.

Diagnostic samples taken? N

UNI/REG only - if unable to carry out intended visit detail reason below:

**Additional Case Information:**

Import inspection at Aberdeen airport.

1350000 SAL OVA from Marine Harvest Norway (Mowi), Tveitevåg.

Certificate No. INTRA.NO.2019.0000858.





██████████  
Mowi Scotland Ltd  
Stob Ban House  
Glen Nevis Business Park  
Fort William  
PH33 6RX  
██████████

## FISH HEALTH INSPECTORATE VISIT REPORT

### SUMMARY FOR INFORMATION OF SITE OPERATOR

<b>BUSINESS No</b>	FB0119	<b>DATE OF VISIT</b>	28/03/2019
<b>SITE No</b>	FS1269	<b>SITE NAME</b>	Lochailort Recirculation Hatchery
<b>INSPECTOR</b>	██████████	<b>CASE No</b>	20190113

#### Inspection of a consignment introduced into Scotland

An inspection was conducted at Aberdeen airport on a consignment of 1,350,000 Atlantic salmon ova introduced into Scotland from Marine Harvest Norway (Mowi).

The accompanying health certificate met the requirements of the Aquatic Animal Health (Scotland) Regulations 2009 and the Trade in Animals and Related Products (Scotland) Regulations 2012.

The consignee must retain the original health certificate for at least 3 years.

Please contact myself or the duty inspector should you require any further information or have any queries regarding this report.

Signed: ██████████

Fish Health Inspector

Date: 28/03/2019

The Fish Health Inspectorate Service Charter detailing standards of service is available on the Marine Scotland website at [www.gov.scot/Topics/marine/Fish-Shellfish/FHI/charter](http://www.gov.scot/Topics/marine/Fish-Shellfish/FHI/charter)

Case No:  Date of visit:

Time spent on site:  Main Inspector:

Site No:  Site Name:

Business No:  Business Name:

Case Types: 1  2  3  4  5  6

Water Temp (°C):  Thermometer No:  FHI 045 completed

Observations: Region: ST Water type: S CoGP MA M-36

Dead/weak/abnormally behaving fish present?  If yes, see additional information/clinical score sheet.  
 Clinical signs of disease observed?  If yes, see additional information/clinical score sheet.  
 Gross pathology observed?  If yes, see additional information/clinical score sheet.  
 Diagnostic samples taken?

UNI/REG only - if unable to carry out intended visit detail reason below:

**Additional Case Information:**

TMS used for lice counts, but records kept not sufficient. Missing batch number, pen number and withdrawal period. Discussed with site manager who has agreed to keep these records going forward. No further action required.

Few moribund fish found on site, fish taken for VMD sampling appeared healthy and feeding well.

Inspection, paperwork and VMD sampling completed by [REDACTED] under [REDACTED] supervision.

Site thermometer used due to biosecurity issues with site staff.

Fish input regularly from Rocks Lodge in Northern Ireland, transported by well boat.

Do not fallow sites on a synchronous basis as four sites in Loch and one will always be stocked.

Escape reported 9/8/19 - hole in net caused by seal- see escape MSe090818RTR1

Case No:  Site No:   
 Date of Visit:  Inspector(s):

**Registration/Authorisation Details**

1. Business/site details summary checked by site representative?   
 2. Changes made to details?

**Site Details**

Total No facilities	<input type="text" value="6"/>	Facilities stocked	<input type="text" value="5"/>	No facilities inspected	<input type="text" value="6"/>
Species	<input type="text" value="RTR"/>				
Age group	<input type="text" value="2018"/>				
No Fish	<input type="text" value="252,706"/>				
Mean Fish Wt	<input type="text" value="582g"/>				
Next Fallow Date (Site)	<input type="text" value="December 2019"/>	Next Input Date (Site)	<input type="text" value="April 2019"/>		

Recent (last 4 wks) disease problems?  Any escapes (since last visit)?   
 If yes, detail:

**Movement Records**

1. Movement records available for inspection?   
 2. Date of last inspection:   
 3. Are records complete and correctly entered?   
 4. Are movement records available for dead fish and waste?   
 5. Are records complete and correctly entered?   
 6. Are health certificates for introductions (outwith GB) available?

**Transport Records**

1. Are any movements carried out by (or on behalf) of the business (not using a STB)?   
 If yes, is there a system in place for maintenance of transportation records?

**Mortality Records**

1. Mortality records available for inspection?   
 2. How are mortalities disposed of?   
 If other detail:   
 3. Mortality records complete and correctly entered?   
 4. Recent mortality (last 4 wks):   
 5. Evidence of recent increased/atypical mortalities?   
 If yes, facility nos/no mortality per facility/no stock per facility/reason:

6. Any other peaks in mortality during period checked?   
 If yes, detail:   
 7. Have increased (unexplained) mortalities been reported to vet or FHI?   
 If yes, detail action:   
 8. Have 'mortality events' been reported to FHI? If no, add MRT case and enter on mortality events sheet.

1. Recent treatments (last 4 wks)?	<input type="checkbox"/>	Y
If yes, detail:	TMS	
If other, detail:		
2. Medicines records available for inspection?	<input type="checkbox"/>	Y
3. Are records complete and correctly entered?	<input type="checkbox"/>	N
4. Are fish in a withdrawal period?	<input type="checkbox"/>	Y
5. If yes, what treatment(s)?	TMS	
If other, detail:		
6. Are medicines stored appropriately?	<input type="checkbox"/>	Y

**Biosecurity Records**

1. Biosecurity records available for inspection?	<input type="checkbox"/>	Y
2. Has the manner and frequency of mortality removal, recording and safe disposal been considered?	<input type="checkbox"/>	Y
3. Has the manner and period in which the APB will notify Scottish Ministers or veterinary professional of any <i>increased (unexplained)</i> mortality at the site been included?	<input type="checkbox"/>	Y
4. Has the action that will be taken in the event that the presence or suspicion of the presence of a listed disease is detected been included and <i>how</i> and <i>when</i> that will be notified to Scottish Ministers?	<input type="checkbox"/>	Y
5. Has the health status of aquaculture animals being stocked on the farm site been covered (equal or higher health status, certification if required)?	<input type="checkbox"/>	Y
6. Have the husbandry and biosecurity measures implemented between each epidemiological unit to minimise transmission of disease been covered (movement of staff, visitors, equipment, live or dead fish etc.)?	<input type="checkbox"/>	Y
7. Is documentation available regarding the measures in place to maintain the physical containment of aquaculture animals held on site?	<input type="checkbox"/>	Y
8. Have the biosecurity procedures been adequately implemented on site?	<input type="checkbox"/>	Y
If no, detail:		

**Results of Surveillance**

1. Has any animal health surveillance been carried out by, or on behalf of, the business?	<input type="checkbox"/>	Y
2. If yes, are results available for inspection?	<input type="checkbox"/>	Y
3. Any significant results?	<input type="checkbox"/>	N
If yes, detail (if not detailed under recent disease problems).		

Records checked between: 21/08/18-13/03/19

Case no:  Site No:  Date of visit/  
Sampling:

Priority samples: VI  BA  PA  MG  HI

Time sampling starts/ends:   Inspector:  VMD No.

Environmental conditions: 1  2  3  4  5

Summary samples HIST  BA  MG  VI  PA  Total Samples

**Add Fish/Pools - click**

Pool/Fish No													
Fish nos	1												
Pool Group													
Species	RTR												
Average weight	2.5000												
Sex													
Water Type	SW												
Stock Origin													
Facility No	E3												

Stock Details

Selcoth





Case Number:	2019-0114	Site No:	FS1067	Insp:		
Date of Visit	13/03/2019	No of movements/supp./dest.			Score	
<b>Live fish movements</b>		0	1-5	6-10	>10	
Movements on (from out with GB) of susceptible species	Frequency of movements on from equivalent MS	0	5	10	14	10
	Frequency of movements on from equivalent zone or compartment including third country	0	9	18	26	0
	Number of suppliers	0	5	10	14	5
Movements off	Frequency of movements off	0	3	6	10	10
	Number of destinations	0	3	6	10	3
<b>Exposure via water</b>	<b>Site contacts</b>	0	1-5	6-10		
Water contacts with other farms (holding species susceptible to same diseases)	Farm is protected (secure water supply through disinfection or borehole)	0				0
	Farm is on-line or in a coastal zone with category I farms upstream or within 1 tidal excursion	1	2	4		2
	Farm is on-line or in a coastal zone with category III farms upstream or within 1 tidal excursion	1	3	6		0
	Farm is on-line or in a coastal zone with category V farms upstream or within 1 tidal excursion	1	4	8		0
<b>Management practices</b>		None	Secure	Unsecure		
Water contacts with processors	Any processing plant discharging into adjacent waters	0	1	2		1
On farm processing within the rules of the directive	No on farm processing	0				0
	Processing own fish (re-cycling risk)	1				1
	Processing fish from MS of equivalent status	2				0
	Processing fish from zone or compartment of equivalent status	4				0
	Processing fish from Category III farm	8				0
	Processing fish from Category V farm	10				0
Disposal of fish and fish by-products	Site's own waste only processed.	0				0
	Common processes with other farms	3				3
	Collection point for waste from other farms	5				0
Use of unpasteurised feeds	No feeding of unpasteurised feed	0				0
	Feeding unpasteurised feed	5				0
<b>Biosecurity</b>	<b>Number of sites</b>	1	2 or 3	≥ 4		
Contacts with other sites	Sites operating from single shorebase	0	1	2		2
	Sites sharing staff and equipment	0	1	2		0
Disinfection of equipment between sites, use of footbaths etc	Yes	0				0
	No	1				1
<b>CoGP/Regulator</b>						
Practices in accordance with regulator or industry code of practice	Yes	0				0
	No	3				0
Platform access to cages	Yes	0				0
	No	2				0
<b>Total Rank</b>					<b>38</b>	<b>HIGH</b>

Case No: **2019-0114**

Site No: **FS1067**

**Sea Lice Inspection (Seawater Sites Only)**

- 1. Has the site experienced sea lice problems in the previous 4 years?
- 2. Is the CoGP Farm Management Area (or equivalent) fallowed synchronously on a single year class basis?
- 3. Does the site have access to a range of licenced in-feed and bath sea lice medications (including deltamethrin, azamethiphos and emamectin benzoate) as well as access to suitable biological and/or mechanical control measures, and can these be deployed in a reasonable period of time?
- 4. Is there a signed documented farm management agreement or statement relevant to the site and CoGP Farm Management Area (or equivalent)?
- 5. Are sea lice count records available for inspection? (Legal SSI, CoGP Annex 6)
- 6. Do records adequately reflect the required standard specified in the SSI and the CoGP? (Legal SSI, CoGP Annex 6)
- 7. Are sea lice (*L. salmonis*) record levels below the suggested criteria for treatment in the CoGP during the period that records are inspected? (CoGP Annex 6)
- 8. Have average adult female sea lice (*L. salmonis*) numbers per fish been at a level of 3 or above during the period that records are inspected?
- If yes, have these been reported to the Fish Health Inspectorate? If no, FHI see comment.
- 9. Is *C. elongatus* infestation at a level which is considered to cause significant welfare problems? (CoGP 4.3.81, 5.3.50)
- 10. Have therapeutic treatments been administered or other actions taken when *L. salmonis* levels have exceeded the suggested criteria for treatment or where *C. elongatus* is considered to have welfare implications? (CoGP 4.3.82, 5.3.51)
- 11. Has any other action been taken (where applicable)?
- 12. Have therapeutic treatments or the actions taken had a significant impact upon the lice levels recorded?
- 13. Are treatments, where conducted, carried out in cooperation between participating farms?
- 14. Is there a harvesting strategy for the site, where fewer populations or part populations are held without treatment for sea lice?
- 15. Is there a site specific written lice management procedure with waypoints describing set actions to deal with recognised scenarios during the escalation of a sea lice infestation?
- 16. Do the sea lice levels observed on stocks reflect sea lice count data? If no please detail reasons.

**Containment Inspection**

- 1. Has the site experienced equipment damage due to predators in the current or previous production cycles?
- 2. Are measures in place to mitigate against the predation experienced on site? (Detail below)

ADD, tension nets, top nets, additional layers of seal pro netting on base of net, MML

If other, detail below:

- 3. Have escape incidents or events been experienced on or in the vicinity of the site since the last FHI inspection?
- If Yes proceed with questions 4 – 9. If No skip to question 10
- 4. Have these been reported to Scottish Ministers?
- 5. Have these been reported to local DSFB forthwith (where they exist)? (CoGP – 4.4.37, 5.4.17)
- 6. Have these been reported to the SSPO and local fisheries trusts forthwith (where they exist)? (CoGP – 4.4.37, 5.4.17)
- 7. Were methods (if any) used to recover escapees? If yes give detail
- 8. If gill nets were deployed was this action agreed with local wild fish interests and was permission given by Scottish Ministers? (Legal, CoGP – 4.4.38, 5.4.18)
- 9. What action was taken to prevent and minimise the risk of further escapes? (Not covered in code but could be considered under satisfactory measures of the Act)
- 10. Is the site inspected as satisfactory with regards to containment? If no, please detail reason(s)

Case No: 2019-0114

Site No: FS1067

Date of Visit: 13/03/2019

Inspector: [REDACTED]

**Point of Compliance**

1. Is the farm under inspection located within a farm management area?

If N, no further questions require completion.

**Points of Compliance for Both Farm Management Agreements and Statements**

2. Has a current farm management agreement or statement (FMAg/S) been prepared?

3. Is the current FMAg/S available for inspection?

4. Does the FMAg/S identify the relevant farm management area?

5. Does the FMAg/S identify the fish farm site(s) to which it applies?

6. Does the FMAg/S identify the date of commencement of the agreement or statement?

7. Does the FMAg/S identify the date of review?

**Arrangements for Fish Health Management**

8. Does the FMAg/S identify the minimum health standards for the stocks to be introduced to the area or farm?

9. Does the FMAg/S identify the vaccination requirements for stocks held in the area or farm?

10. Does the FMAg/S identify the species of fish which may be stocked into the area or farm?

11. Does the FMAg/S identify the maximum stocking density of any pen on any farm in the area or the individual farm?

12. Does the FMAg/S identify the arrangements for the storage and disposal of any dead fish from any fish farm in the area or the individual farm?

**Arrangements for The Management of Sea Lice**

13. Does the FMAg/S identify arrangements for the sharing of data on sea lice numbers and treatments?

14. Does the FMAg/S identify the availability and the use of medicines on farms covered by the agreement of statement?

15. Does the FMAg/S identify any requirements for the sensitivity testing of available treatments for sea lice on farms in the area or individual farms?

16. Does the FMAg/S identify the circumstances under which biological controls and cleaner fish are to be used on farms in the area or individual farms?

17. Does the FMAg/S identify the arrangements for synchronous treatments on farms within the area?

**Live Fish Movements**

18. Does the FMAg/S identify the circumstances when live fish may be introduced or removed from the area or farm?

19. Does the FMAg/S identify the arrangements for the movement of live fish on and off sites in the area or individual farms?

**Harvesting**

20. Does the FMAg/S identify acceptable harvest practices on farms in the area or individual farms?

**Fallowing**

21. Does the FMAg/S identify the dates by which the area or individual farm will be fallow and the earliest date when a farm or area may be restocked?

22. Does the FMAg/S identify whether one or more year classes may be stocked onto sites covered by the agreement or statement?

23. Does the FMAg/S identify whether broodstock or potential broodstock are to be kept on any site covered by the agreement or statement?

**Point of Compliance for Farm Management Agreements Only**

24. Does the farm management agreement include arrangements for persons to become, or cease to be, parties to the agreement?

**Management and operation**

25. Is the fish farm being managed and operated in accordance with the agreement or statement?

26. What is the version no/date of issue of the FMAg/S?

Site No: FS1067
Case No: 2019-0114
Nature of non-compliance:
Action taken (FHI):
Non-compliance relevant to (delete): VirologyMolGen/Bacteriology/Histology/Parasitology





██████████  
Dawnfresh Farming Ltd  
Bothwellpark Industrial Estate  
Uddingston  
Lanarkshire  
G71 6LS  
████████████████████

## FISH HEALTH INSPECTORATE VISIT REPORT

### SUMMARY FOR INFORMATION OF SITE OPERATOR

<b>BUSINESS No</b>	FB0456	<b>DATE OF VISIT</b>	13/03/2019
<b>SITE No</b>	FS1067	<b>SITE NAME</b>	Inverawe (East) Etive 2
<b>INSPECTOR</b>	████████████████████	<b>CASE No</b>	20190114

#### Inspection under the Aquatic Animal Health (Scotland) Regulations 2009

The above site was inspected, in accordance with the Aquatic Animal Health (Scotland) Regulations 2009, and to meet the requirements of European Community Council Directive 2006/88/EC.

All epidemiological units were inspected. On this occasion no samples were taken for disease analysis. The Inspector did not observe any clinical signs associated with the listed diseases as described in the Aquatic Animal Health (Scotland) Regulations 2009.

#### Records

The surveillance frequency category of the site was assessed as high. An inspection under the Aquatic Animal Health (Scotland) Regulations 2009 will be conducted annually. The category of the site will be reassessed on a routine basis and updated as required.

The information required for the public record of aquaculture production businesses regarding this site was verified and where necessary updated. The following records were also inspected to ensure that the conditions of authorisation for your Aquaculture Production Business (APB) are being met:

Aquaculture animal and aquaculture animal product movement records were inspected and appeared to be adequately maintained.

Mortality records were inspected and found to be adequately maintained.

No mortality levels exceeding the reporting criteria have been recorded since the last inspection. Reports detailing the results of animal health surveillance carried out by or on behalf of the business and/or Marine Scotland were available for inspection.

R25

The biosecurity measures plan for the site was inspected and found to be adequately maintained and implemented.

### **Inspection under the Animals and Animal Products (Examination for Residues and Maximum Residue Limits) (England and Scotland) Regulations 2015**

Medicine records were inspected and found to be inadequately maintained.

The following points were raised with the site representative during the inspection:

- Tricaine methane sulphonate treatment records were not maintained correctly.
  - The batch number, unit number and withdrawal period must be recorded.

This was discussed with the site manager who has agreed to record this information going forward. No further action required.

Samples were taken to be analysed for veterinary residues.

### **Inspection under the Aquaculture and Fisheries (Scotland) Act 2007**

The site was also inspected in accordance with the Aquaculture and Fisheries (Scotland) Act 2007, as amended, with respect to section 3 regarding parasites (sea lice), section 4A regarding fish farm management agreements and statements and section 5 regarding containment and escapes.

On this occasion the site was found to be satisfactory with regards to parasites, fish farm management agreements and statements and containment and escapes.

Please contact myself or the duty inspector should you require any further information or have any queries regarding this report.

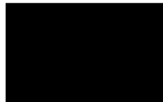

Signed:

Date: 21/03/2019

Fish Health Inspector

The Fish Health Inspectorate Service Charter detailing standards of service is available on the Marine Scotland website at [www.gov.scot/Topics/marine/Fish-Shellfish/FHI/charter](http://www.gov.scot/Topics/marine/Fish-Shellfish/FHI/charter)



Case No: 2019-0115 Date of visit: 13/03/2019

Time spent on site: 4hrs Main Inspector:

Site No: FS1101 Site Name: Etive 3 (Port na Mine)

Business No: FB0456 Business Name: Dawnfresh Farming Ltd

Case Types: 1 ECI 2 CNI 3 VMD 4 SLI 5 6

Water Temp (°C): 7 Thermometer No: Site FHI 045 completed N

Observations: Region: ST Water type: S CoGP MA M-36

Dead/weak/abnormally behaving fish present? Y If yes, see additional information/clinical score sheet.
Clinical signs of disease observed? N If yes, see additional information/clinical score sheet.
Gross pathology observed? N If yes, see additional information/clinical score sheet.
Diagnostic samples taken? N

UNI/REG only - if unable to carry out intended visit detail reason below:

**Additional Case Information:**

TMS used for lice counts, but records kept not sufficient. Missing batch number, pen number and withdrawal period. Discussed with site manager who has agreed to keep these records going forward. No further action required.

Few moribunds found on site, fish taken for VMD sampling appeared healthy and feeding well.

Inspection, paperwork and VMD sampling completed by [REDACTED] under [REDACTED] supervision.

Site thermometer used due to biosecurity protocol at the site,

Regular inputs from Rocks Lodge, Northern Ireland by well boat.

Nearby logging of forest, resulted in run off containing high levels of metals that were detected in gill tissue. Fish went off feed, got vet in. Slight increase in mortalities, attributed to metals.

Four Dawnfresh sites in Loch Etive. Not fallowed synchronously for production reasons.

Case No: **2019-0115** Site No: **FS1101**  
 Date of Visit: **13/03/2019** Inspector(s): **[REDACTED]**

**Registration/Authorisation Details**

- 1. Business/site details summary checked by site representative? **Y**
- 2. Changes made to details? **Y**

**Site Details**

Total No facilities	<b>10</b>	Facilities stocked	<b>10</b>	No facilities inspected	<b>10</b>
Species	<b>RTR</b>	RTR	RTR		
Age group	<b>2016</b>	2017	2018		
No Fish	<b>9,498</b>	47,353	235,603		
Mean Fish Wt	<b>3.8kg</b>	3.6kg	947g		
Next Fallow Date (Site)	<b>July 2020</b>		Next Input Date (Site)	<b>November 19</b>	

Recent (last 4 wks) disease problems? **N** Any escapes (since last visit)? **N**  
 If yes, detail: **[REDACTED]**

**Movement Records**

- 1. Movement records available for inspection? **Y**
- 2. Date of last inspection: **21/09/2017**
- 3. Are records complete and correctly entered? **Y**
- 4. Are movement records available for dead fish and waste? **Y**
- 5. Are records complete and correctly entered? **Y**
- 6. Are health certificates for introductions (outwith GB) available? **Y**

**Transport Records**

- 1. Are any movements carried out by (or on behalf) of the business (not using a STB)? **N**
- If yes, is there a system in place for maintenance of transportation records? **[REDACTED]**

**Mortality Records**

- 1. Mortality records available for inspection? **Y**
- 2. How are mortalities disposed of? **Whole fish - Dundas Chemicals**
- If other detail: **Whole fish collected by Billy Bowie, taken to Birkip and Dundas.**
- 3. Mortality records complete and correctly entered? **Y**
- 4. Recent mortality (last 4 wks): **w/b 4/02/19 (150, 0.25%), w/b 11/02/19 (209, 0.35%), w/b 18/02/19 (134, 0.2%), w/b 25/02/19 (22, 0.15%), w/b 4/03/19 (336, 0.5%). Attributed to background losses.**
- 5. Evidence of recent increased/atypical mortalities? **N**
- If yes, facility nos/no mortality per facility/no stock per facility/reason: **[REDACTED]**
- 6. Any other peaks in mortality during period checked? **N**
- If yes, detail: **[REDACTED]**
- 7. Have increased (unexplained) mortalities been reported to vet or FHI? **N/A**
- If yes, detail action: **[REDACTED]**
- 8. Have 'mortality events' been reported to FHI? If no, add MRT case and enter on mortality events sheet. **N/A**

1. Recent treatments (last 4 wks)?	<input type="checkbox"/>	Y
If yes, detail:	T.M.S.	
If other, detail:		
2. Medicines records available for inspection?	<input type="checkbox"/>	Y
3. Are records complete and correctly entered?	<input type="checkbox"/>	N
4. Are fish in a withdrawal period?	<input type="checkbox"/>	Y
5. If yes, what treatment(s)?	TMS	
If other, detail:		
6. Are medicines stored appropriately?	<input type="checkbox"/>	Y

**Biosecurity Records**

1. Biosecurity records available for inspection?	<input type="checkbox"/>	Y
2. Has the manner and frequency of mortality removal, recording and safe disposal been considered?	<input type="checkbox"/>	Y
3. Has the manner and period in which the APB will notify Scottish Ministers or veterinary professional of any increased (unexplained) mortality at the site been included?	<input type="checkbox"/>	Y
4. Has the action that will be taken in the event that the presence or suspicion of the presence of a listed disease is detected been included and <i>how</i> and <i>when</i> that will be notified to Scottish Ministers?	<input type="checkbox"/>	Y
5. Has the health status of aquaculture animals being stocked on the farm site been covered (equal or higher health status, certification if required)?	<input type="checkbox"/>	Y
6. Have the husbandry and biosecurity measures implemented between each epidemiological unit to minimise transmission of disease been covered (movement of staff, visitors, equipment, live or dead fish etc.)?	<input type="checkbox"/>	Y
7. Is documentation available regarding the measures in place to maintain the physical containment of aquaculture animals held on site?	<input type="checkbox"/>	Y
8. Have the biosecurity procedures been adequately implemented on site?	<input type="checkbox"/>	Y
If no, detail:		

**Results of Surveillance**

1. Has any animal health surveillance been carried out by, or on behalf of, the business?	<input type="checkbox"/>	Y
2. If yes, are results available for inspection?	<input type="checkbox"/>	Y
3. Any significant results?	<input type="checkbox"/>	Y

If yes, detail (if not detailed under recent disease problems).

Nearby logging of forest, resulted in run off containing high levels of metals that were detected in gill tissue. Fish went off feed, got vet in. Slight increase in mortalities, attributed to metals.

Records checked between:

21/09/17 - 13/03/19

Case no:  Site No:  Date of visit/  
Sampling:

Priority samples: VI  BA  PA  MG  HI

Time sampling starts/ends:   Inspector:  VMD No.

Environmental conditions: 1  2  3  4  5

Summary samples HIST  BA  MG  VI  PA  Total Samples

Add Fish/Pools - click

Pool/Fish No													
Fish nos	1-2												
Pool Group													
Species	RTR												
Average weight	500g												
Sex													
Water Type	SW												
Stock Details		Rocks Lodge											
	Stock Origin												
Facility No	P4												



Case Number:	2019-0115	Site No:	FS1101	Insp:		
Date of Visit	13/03/2019	No of movements/supp./dest.			Score	
<b>Live fish movements</b>		0	1-5	6-10	>10	
Movements on (from out with GB) of susceptible species	Frequency of movements on from equivalent MS	0	5	10	14	5
	Frequency of movements on from equivalent zone or compartment including third country	0	9	18	26	0
	Number of suppliers	0	5	10	14	5
Movements off	Frequency of movements off	0	3	6	10	10
	Number of destinations	0	3	6	10	3
<b>Exposure via water</b>	<b>Site contacts</b>	0	1-5	6-10		
Water contacts with other farms (holding species susceptible to same diseases)	Farm is protected (secure water supply through disinfection or borehole)	0				0
	Farm is on-line or in a coastal zone with category I farms upstream or within 1 tidal excursion	1	2	4		2
	Farm is on-line or in a coastal zone with category III farms upstream or within 1 tidal excursion	1	3	6		0
	Farm is on-line or in a coastal zone with category V farms upstream or within 1 tidal excursion	1	4	8		
<b>Management practices</b>		None	Secure	Unsecure		
Water contacts with processors	Any processing plant discharging into adjacent waters	0	1	2		1
On farm processing within the rules of the directive	No on farm processing	0				0
	Processing own fish (re-cycling risk)	1				1
	Processing fish from MS of equivalent status	2				0
	Processing fish from zone or compartment of equivalent status	4				0
	Processing fish from Category III farm	8				0
	Processing fish from Category V farm	10				0
Disposal of fish and fish by-products	Site's own waste only processed.	0				0
	Common processes with other farms	3				3
	Collection point for waste from other farms	5				0
Use of unpasteurised feeds	No feeding of unpasteurised feed	0				0
	Feeding unpasteurised feed	5				0
<b>Biosecurity</b>	<b>Number of sites</b>	1	2 or 3	≥ 4		
Contacts with other sites	Sites operating from single shorebase	0	1	2		2
	Sites sharing staff and equipment	0	1	2		2
Disinfection of equipment between sites, use of footbaths etc	Yes	0				0
	No	1				1
<b>CoGP/Regulator</b>						
Practices in accordance with regulator or industry code of practice	Yes	0				0
	No	3				0
Platform access to cages	Yes	0				0
	No	2				0
<b>Total Rank</b>					<b>35</b>	<b>HIGH</b>

Case No: **2019-0115**

Site No: **FS1101**

**Sea Lice Inspection (Seawater Sites Only)**

- 1. Has the site experienced sea lice problems in the previous 4 years?
- 2. Is the CoGP Farm Management Area (or equivalent) fallowed synchronously on a single year class basis?
- 3. Does the site have access to a range of licenced in-feed and bath sea lice medications (including deltamethrin, azamethiphos and emamectin benzoate) as well as access to suitable biological and/or mechanical control measures, and can these be deployed in a reasonable period of time?
- 4. Is there a signed documented farm management agreement or statement relevant to the site and CoGP Farm Management Area (or equivalent)?
- 5. Are sea lice count records available for inspection? (Legal SSI, CoGP Annex 6)
- 6. Do records adequately reflect the required standard specified in the SSI and the CoGP? (Legal SSI, CoGP Annex 6)
- 7. Are sea lice (*L. salmonis*) record levels below the suggested criteria for treatment in the CoGP during the period that records are inspected? (CoGP Annex 6)
- 8. Have average adult female sea lice (*L. salmonis*) numbers per fish been at a level of 3 or above during the period that records are inspected?
- If yes, have these been reported to the Fish Health Inspectorate? If no, FHI see comment.
- 9. Is *C. elongatus* infestation at a level which is considered to cause significant welfare problems? (CoGP 4.3.81, 5.3.50)
- 10. Have therapeutic treatments been administered or other actions taken when *L. salmonis* levels have exceeded the suggested criteria for treatment or where *C. elongatus* is considered to have welfare implications? (CoGP 4.3.82, 5.3.51)
- 11. Has any other action been taken (where applicable)?
- 12. Have therapeutic treatments or the actions taken had a significant impact upon the lice levels recorded?
- 13. Are treatments, where conducted, carried out in cooperation between participating farms?
- 14. Is there a harvesting strategy for the site, where fewer populations or part populations are held without treatment for sea lice?
- 15. Is there a site specific written lice management procedure with waypoints describing set actions to deal with recognised scenarios during the escalation of a sea lice infestation?
- 16. Do the sea lice levels observed on stocks reflect sea lice count data? If no please detail reasons.

**Containment Inspection**

- 1. Has the site experienced equipment damage due to predators in the current or previous production cycles?
- 2. Are measures in place to mitigate against the predation experienced on site? (Detail below)

ADD, tension nets, top nets, HDPE nets, MML

If other, detail below:

- 3. Have escape incidents or events been experienced on or in the vicinity of the site since the last FHI inspection?
- If Yes proceed with questions 4 – 9. If No skip to question 10
- 4. Have these been reported to Scottish Ministers?
- 5. Have these been reported to local DSFB forthwith (where they exist)? (CoGP – 4.4.37, 5.4.17)
- 6. Have these been reported to the SSPO and local fisheries trusts forthwith (where they exist)? (CoGP – 4.4.37, 5.4.17)
- 7. Were methods (if any) used to recover escapees? If yes give detail
- 8. If gill nets were deployed was this action agreed with local wild fish interests and was permission given by Scottish Ministers? (Legal, CoGP – 4.4.38, 5.4.18)
- 9. What action was taken to prevent and minimise the risk of further escapes? (Not covered in code but could be considered under satisfactory measures of the Act)
- 10. Is the site inspected as satisfactory with regards to containment? If no, please detail reason(s)



Case No: 2019-0115

Site No: FS1101

Date of Visit: 13/03/2019

Inspector: [REDACTED]

**Point of Compliance**

1. Is the farm under inspection located within a farm management area?

If N, no further questions require completion.

**Points of Compliance for Both Farm Management Agreements and Statements**

2. Has a current farm management agreement or statement (FMAg/S) been prepared?

3. Is the current FMAg/S available for inspection?

4. Does the FMAg/S identify the relevant farm management area?

5. Does the FMAg/S identify the fish farm site(s) to which it applies?

6. Does the FMAg/S identify the date of commencement of the agreement or statement?

7. Does the FMAg/S identify the date of review?

**Arrangements for Fish Health Management**

8. Does the FMAg/S identify the minimum health standards for the stocks to be introduced to the area or farm?

9. Does the FMAg/S identify the vaccination requirements for stocks held in the area or farm?

10. Does the FMAg/S identify the species of fish which may be stocked into the area or farm?

11. Does the FMAg/S identify the maximum stocking density of any pen on any farm in the area or the individual farm?

12. Does the FMAg/S identify the arrangements for the storage and disposal of any dead fish from any fish farm in the area or the individual farm?

**Arrangements for The Management of Sea Lice**

13. Does the FMAg/S identify arrangements for the sharing of data on sea lice numbers and treatments?

14. Does the FMAg/S identify the availability and the use of medicines on farms covered by the agreement of statement?

15. Does the FMAg/S identify any requirements for the sensitivity testing of available treatments for sea lice on farms in the area or individual farms?

16. Does the FMAg/S identify the circumstances under which biological controls and cleaner fish are to be used on farms in the area or individual farms?

17. Does the FMAg/S identify the arrangements for synchronous treatments on farms within the area?

**Live Fish Movements**

18. Does the FMAg/S identify the circumstances when live fish may be introduced or removed from the area or farm?

19. Does the FMAg/S identify the arrangements for the movement of live fish on and off sites in the area or individual farms?

**Harvesting**

20. Does the FMAg/S identify acceptable harvest practices on farms in the area or individual farms?

**Fallowing**

21. Does the FMAg/S identify the dates by which the area or individual farm will be fallow and the earliest date when a farm or area may be restocked?

22. Does the FMAg/S identify whether one or more year classes may be stocked onto sites covered by the agreement or statement?

23. Does the FMAg/S identify whether broodstock or potential broodstock are to be kept on any site covered by the agreement or statement?

**Point of Compliance for Farm Management Agreements Only**

24. Does the farm management agreement include arrangements for persons to become, or cease to be, parties to the agreement?

**Management and operation**

25. Is the fish farm being managed and operated in accordance with the agreement or statement?

26. What is the version no/date of issue of the FMAg/S?

Site No: FS1101

Case No: 2019-0115

Nature of non-compliance:

Action taken (FHI):

Non-compliance relevant to (delete): VirologyMolGen/Bacteriology/Histology/Parasitology



██████████  
Dawnfresh Farming Ltd  
Bothwellpark Industrial Estate  
Uddingston  
Lanarkshire  
G71 6LS  
████████████████████

## FISH HEALTH INSPECTORATE VISIT REPORT

### SUMMARY FOR INFORMATION OF SITE OPERATOR

<b>BUSINESS No</b>	FB0456	<b>DATE OF VISIT</b>	13/03/2019
<b>SITE No</b>	FS1101	<b>SITE NAME</b>	Etive 3 (Port na Mine)
<b>INSPECTOR</b>	████████████████████	<b>CASE No</b>	20190115

#### Inspection under the Aquatic Animal Health (Scotland) Regulations 2009

The above site was inspected, in accordance with the Aquatic Animal Health (Scotland) Regulations 2009, and to meet the requirements of European Community Council Directive 2006/88/EC.

All epidemiological units were inspected. On this occasion no samples were taken for disease analysis. The Inspector did not observe any clinical signs associated with the listed diseases as described in the Aquatic Animal Health (Scotland) Regulations 2009.

#### Records

The surveillance frequency category of the site was assessed as high. An inspection under the Aquatic Animal Health (Scotland) Regulations 2009 will be conducted annually. The category of the site will be reassessed on a routine basis and updated as required.

The information required for the public record of aquaculture production businesses regarding this site was verified and where necessary updated. The following records were also inspected to ensure that the conditions of authorisation for your Aquaculture Production Business (APB) are being met:

Aquaculture animal and aquaculture animal product movement records were inspected and appeared to be adequately maintained.

Mortality records were inspected and found to be adequately maintained.

No mortality levels exceeding the reporting criteria have been recorded since the last inspection. Reports detailing the results of animal health surveillance carried out by or on behalf of the business and/or Marine Scotland were available for inspection.

R25

The biosecurity measures plan for the site was inspected and found to be adequately maintained and implemented.

### **Inspection under the Animals and Animal Products (Examination for Residues and Maximum Residue Limits) (England and Scotland) Regulations 2015**

Medicine records were inspected and found to be inadequately maintained.

The following points were raised with the site representative during the inspection:

- Tricaine Methane Sulphonate treatment records were not maintained correctly.
  - The batch number, unit number and withdrawal period must be recorded.

This was discussed with the site manager who has agreed to record this information going forward. No further action required.

Samples were taken to be analysed for veterinary residues.

### **Inspection under the Aquaculture and Fisheries (Scotland) Act 2007**

The site was also inspected in accordance with the Aquaculture and Fisheries (Scotland) Act 2007, as amended, with respect to section 3 regarding parasites (sea lice), section 4A regarding fish farm management agreements and statements and section 5 regarding containment and escapes.

On this occasion the site was found to be satisfactory with regards to parasites, fish farm management agreements and statements and containment and escapes.

Please contact myself or the duty inspector should you require any further information or have any queries regarding this report.



Signed:

Date: 15/03/2019

Fish Health Inspector

The Fish Health Inspectorate Service Charter detailing standards of service is available on the Marine Scotland website at [www.gov.scot/Topics/marine/Fish-Shellfish/FHI/charter](http://www.gov.scot/Topics/marine/Fish-Shellfish/FHI/charter)

Case No:  Date of visit:

Time spent on site:  Main Inspector:

Site No:  Site Name:

Business No:  Business Name:

Case Types: 1  2  3  4  5  6

Water Temp (°C):  Thermometer No:  FHI 045 completed

Observations: Region: OR Water type: F CoGP MA

Dead/weak/abnormally behaving fish present?  If yes, see additional information/clinical score sheet.

Clinical signs of disease observed?  If yes, see additional information/clinical score sheet.

Gross pathology observed?  If yes, see additional information/clinical score sheet.

Diagnostic samples taken?

UNI/REG only - if unable to carry out intended visit detail reason below:

**Additional Case Information:**

No live movements on or off site since last inspection.

Fish vaccinated February (PD7)

Fish sampled for VMD appeared healthy



Case No: **2019-0119** Site No: **FS0274**  
 Date of Visit: **19/03/2019** Inspector(s): **[Redacted]**

**Registration/Authorisation Details**

1. Business/site details summary checked by site representative? **Y**  
 2. Changes made to details? **N**

**Site Details**

Total No facilities	<b>15</b>	Facilities stocked	<b>3</b>	No facilities inspected	<b>15</b>
Species	<b>SAL</b>				
Age group	<b>2019 S1</b>				
No Fish	<b>150,919</b>				
Mean Fish Wt	<b>60g</b>				
Next Fallow Date (Site)	<b>April 2019</b>	Next Input Date (Site)	<b>April 2019</b>		

Recent (last 4 wks) disease problems? **N** Any escapes (since last visit)? **N**  
 If yes, detail: **[Redacted]**

**Movement Records**

1. Movement records available for inspection? **Y**  
 2. Date of last inspection: **07/11/2018**  
 3. Are records complete and correctly entered? **Y**  
 4. Are movement records available for dead fish and waste? **Y**  
 5. Are records complete and correctly entered? **Y**  
 6. Are health certificates for introductions (outwith GB) available? **N/A**

**Transport Records**

1. Are any movements carried out by (or on behalf) of the business (not using a STB)? **N**  
 If yes, is there a system in place for maintenance of transportation records? **[Redacted]**

**Mortality Records**

1. Mortality records available for inspection? **Y**  
 2. How are mortalities disposed of? **Other (detail)**  
 If other detail: **Mortalities taken to Cooke Hoy shorebase for storage prior to disposal at Keenan Recycling, Aberdeenshire**  
 3. Mortality records complete and correctly entered? **Y**  
 4. Recent mortality (last 4 wks): **None observed in last month**  
 5. Evidence of recent increased/atypical mortalities? **N**  
 If yes, facility nos/no mortality per facility/no stock per facility/reason: **[Redacted]**

6. Any other peaks in mortality during period checked? **N**  
 If yes, detail: **[Redacted]**  
 7. Have increased (unexplained) mortalities been reported to vet or FHI? **N/A**  
 If yes, detail action: **[Redacted]**  
 8. Have 'mortality events' been reported to FHI? If no, add MRT case and enter on mortality events sheet. **N/A**

1. Recent treatments (last 4 wks)?	<input type="checkbox"/>	N
If yes, detail:	<input type="text"/>	
If other, detail:	<input type="text"/>	
2. Medicines records available for inspection?	<input type="checkbox"/>	N/A
3. Are records complete and correctly entered?	<input type="checkbox"/>	
4. Are fish in a withdrawal period?	<input type="checkbox"/>	N/A
5. If yes, what treatment(s)?	<input type="text"/>	
If other, detail:	<input type="text"/>	
6. Are medicines stored appropriately?	<input type="checkbox"/>	Y
<b>Biosecurity Records</b>		
1. Biosecurity records available for inspection?	<input type="checkbox"/>	Y
2. Has the manner and frequency of mortality removal, recording and safe disposal been considered?	<input type="checkbox"/>	Y
3. Has the manner and period in which the APB will notify Scottish Ministers or veterinary professional of any <i>increased (unexplained)</i> mortality at the site been included?	<input type="checkbox"/>	Y
4. Has the action that will be taken in the event that the presence or suspicion of the presence of a listed disease is detected been included and <i>how</i> and <i>when</i> that will be notified to Scottish Ministers?	<input type="checkbox"/>	Y
5. Has the health status of aquaculture animals being stocked on the farm site been covered (equal or higher health status, certification if required)?	<input type="checkbox"/>	Y
6. Have the husbandry and biosecurity measures implemented between each epidemiological unit to minimise transmission of disease been covered (movement of staff, visitors, equipment, live or dead fish etc.)?	<input type="checkbox"/>	Y
7. Is documentation available regarding the measures in place to maintain the physical containment of aquaculture animals held on site?	<input type="checkbox"/>	Y
8. Have the biosecurity procedures been adequately implemented on site?	<input type="checkbox"/>	Y
If no, detail:	<input type="text"/>	
<b>Results of Surveillance</b>		
1. Has any animal health surveillance been carried out by, or on behalf of, the business?	<input type="checkbox"/>	N
2. If yes, are results available for inspection?	<input type="checkbox"/>	
3. Any significant results?	<input type="checkbox"/>	
If yes, detail (if not detailed under recent disease problems).	<input type="text"/>	
<input type="text"/>		
Records checked between:	<input type="text" value="07/11/2018 - 19/03/2019"/>	

Case no:  Site No:  Date of visit/  
Sampling:

Priority samples: VI  BA  PA  MG  HI

Time sampling starts/ends:   Inspector:  VMD No.

Environmental conditions: 1  2  3  4  5

Summary samples HIST  BA  MG  VI  PA  Total Samples

Add Fish/Pools - click

Pool/Fish No													
Fish nos	1-3												
Pool Group													
Species	SAL												
Average weight	0.0600												
Sex	N/A												
Water Type	FW												
Stock Details		Wester Fearn											
	Stock Origin												
Facility No	1												



Case Number:	2019-0119	Site No:	FS0274	Insp:		
Date of Visit	19/03/2019	No of movements/supp./dest.			Score	
<b>Live fish movements</b>		0	1-5	6-10	>10	
Movements on (from out with GB) of susceptible species	Frequency of movements on from equivalent MS	0	5	10	14	0
	Frequency of movements on from equivalent zone or compartment including third country	0	9	18	26	
	Number of suppliers	0	5	10	14	0
Movements off	Frequency of movements off	0	3	6	10	6
	Number of destinations	0	3	6	10	3
<b>Exposure via water</b>	<b>Site contacts</b>	0	1-5	6-10		
Water contacts with other farms (holding species susceptible to same diseases)	Farm is protected (secure water supply through disinfection or borehole)	0				
	Farm is on-line or in a coastal zone with category I farms upstream or within 1 tidal excursion	1	2	4		1
	Farm is on-line or in a coastal zone with category III farms upstream or within 1 tidal excursion	1	3	6		
	Farm is on-line or in a coastal zone with category V farms upstream or within 1 tidal excursion	1	4	8		
<b>Management practices</b>		None	Secure	Unsecure		
Water contacts with processors	Any processing plant discharging into adjacent waters	0	1	2		0
On farm processing within the rules of the directive	No on farm processing	0				0
	Processing own fish (re-cycling risk)	1				
	Processing fish from MS of equivalent status	2				
	Processing fish from zone or compartment of equivalent status	4				
	Processing fish from Category III farm	8				
	Processing fish from Category V farm	10				
Disposal of fish and fish by-products	Site's own waste only processed.	0				
	Common processes with other farms	3				3
	Collection point for waste from other farms	5				
Use of unpasteurised feeds	No feeding of unpasteurised feed	0				0
	Feeding unpasteurised feed	5				
<b>Biosecurity</b>	<b>Number of sites</b>	1	2 or 3	≥ 4		
Contacts with other sites	Sites operating from single shorebase	0	1	2		0
	Sites sharing staff and equipment	0	1	2		
Disinfection of equipment between sites, use of footbaths etc	Yes	0				0
	No	1				
<b>CoGP/Regulator</b>						
Practices in accordance with regulator or industry code of practice	Yes	0				
	No	3				3
Platform access to cages	Yes	0				0
	No	2				
<b>Total Rank</b>					<b>16</b>	<b>MEDIUM</b>

Case No: **2019-0119**

Site No: **FS0274**

**Sea Lice Inspection (Seawater Sites Only)**

1. Has the site experienced sea lice problems in the previous 4 years?
2. Is the CoGP Farm Management Area (or equivalent) fallowed synchronously on a single year class basis?
3. Does the site have access to a range of licenced in-feed and bath sea lice medications (including deltamethrin, azamethiphos and emamectin benzoate) as well as access to suitable biological and/or mechanical control measures, and can these be deployed in a reasonable period of time?
4. Is there a signed documented farm management agreement or statement relevant to the site and CoGP Farm Management Area (or equivalent)?
5. Are sea lice count records available for inspection? (Legal SSI, CoGP Annex 6)
6. Do records adequately reflect the required standard specified in the SSI and the CoGP? (Legal SSI, CoGP Annex 6)
7. Are sea lice (*L. salmonis*) record levels below the suggested criteria for treatment in the CoGP during the period that records are inspected? (CoGP Annex 6)
8. Have average adult female sea lice (*L. salmonis*) numbers per fish been at a level of 3 or above during the period that records are inspected?  
If yes, have these been reported to the Fish Health Inspectorate? If no, FHI see comment.
9. Is *C. elongatus* infestation at a level which is considered to cause significant welfare problems? (CoGP 4.3.81, 5.3.50)
10. Have therapeutic treatments been administered or other actions taken when *L. salmonis* levels have exceeded the suggested criteria for treatment or where *C. elongatus* is considered to have welfare implications? (CoGP 4.3.82, 5.3.51)
11. Has any other action been taken (where applicable)?
12. Have therapeutic treatments or the actions taken had a significant impact upon the lice levels recorded?
13. Are treatments, where conducted, carried out in cooperation between participating farms?
14. Is there a harvesting strategy for the site, where fewer populations or part populations are held without treatment for sea lice?
15. Is there a site specific written lice management procedure with waypoints describing set actions to deal with recognised scenarios during the escalation of a sea lice infestation?
16. Do the sea lice levels observed on stocks reflect sea lice count data? If no please detail reasons.

**Containment Inspection**

1. Has the site experienced equipment damage due to predators in the current or previous production cycles?
2. Are measures in place to mitigate against the predation experienced on site? (Detail below)

**High sided tanks**

If other, detail below:

3. Have escape incidents or events been experienced on or in the vicinity of the site since the last FHI inspection?   
If Yes proceed with questions 4 – 9. If No skip to question 10
4. Have these been reported to Scottish Ministers?
5. Have these been reported to local DSFB forthwith (where they exist)? (CoGP – 4.4.37, 5.4.17)
6. Have these been reported to the SSPO and local fisheries trusts forthwith (where they exist)? (CoGP – 4.4.37, 5.4.17)
7. Were methods (if any) used to recover escapees? If yes give detail
8. If gill nets were deployed was this action agreed with local wild fish interests and was permission given by Scottish Ministers? (Legal, CoGP – 4.4.38, 5.4.18)
9. What action was taken to prevent and minimise the risk of further escapes? (Not covered in code but could be considered under satisfactory measures of the Act)
10. Is the site inspected as satisfactory with regards to containment? If no, please detail reason(s)

Site No: FS0274
Case No: 2019-0119
Nature of non-compliance:
Action taken (FHI):
Non-compliance relevant to (delete): VirologyMolGen/Bacteriology/Histology/Parasitology







██████████  
Millburn Salmon Hatchery  
Bayview Hoy  
Stromness  
Orkney  
KW16 3NJ  
██████████

## FISH HEALTH INSPECTORATE VISIT REPORT

### SUMMARY FOR INFORMATION OF SITE OPERATOR

<b>BUSINESS No</b>	FB0137	<b>DATE OF VISIT</b>	19/03/2019
<b>SITE No</b>	FS0274	<b>SITE NAME</b>	Millburn
<b>INSPECTOR</b>	██████████	<b>CASE No</b>	20190119

#### Inspection under the Aquatic Animal Health (Scotland) Regulations 2009

The above site was inspected, in accordance with the Aquatic Animal Health (Scotland) Regulations 2009, and to meet the requirements of European Community Council Directive 2006/88/EC.

All epidemiological units were inspected. On this occasion no samples were taken for disease analysis. The Inspector did not observe any clinical signs associated with the listed diseases as described in the Aquatic Animal Health (Scotland) Regulations 2009.

#### Records

The surveillance frequency category of the site was assessed as medium. An inspection under the Aquatic Animal Health (Scotland) Regulations 2009 will be conducted every second year. The category of the site will be reassessed on a routine basis and updated as required.

The information required for the public record of aquaculture production businesses regarding this site was verified and where necessary updated. The following records were also inspected to ensure that the conditions of authorisation for your Aquaculture Production Business (APB) are being met:

Aquaculture animal and aquaculture animal product movement records were inspected and appeared to be adequately maintained.

Mortality records were inspected and found to be adequately maintained.

No mortality levels exceeding the reporting criteria have been recorded since the last inspection.

R04

No animal health surveillance had been carried out on behalf of the business and/or Marine Scotland since the last Marine Scotland Inspection.

The biosecurity measures plan for the site was inspected and found to be adequately maintained and implemented.

**Inspection under the Animals and Animal Products (Examination for Residues and Maximum Residue Limits) (England and Scotland) Regulations 2015**

Medicine records were inspected and found to be adequately maintained.

Samples were taken to be analysed for veterinary residues.

**Inspection under the Aquaculture and Fisheries (Scotland) Act 2007**

The site was also inspected in accordance with the Aquaculture and Fisheries (Scotland) Act 2007 with respect to section 5 regarding containment and escapes.

On this occasion the site was found to be satisfactory.

Please contact myself or the duty inspector should you require any further information or have any queries regarding this report.

Signed:



Date: 22/03/2019

Fish Health Inspector

The Fish Health Inspectorate Service Charter detailing standards of service is available on the Marine Scotland website at [www.gov.scot/Topics/marine/Fish-Shellfish/FHI/charter](http://www.gov.scot/Topics/marine/Fish-Shellfish/FHI/charter)

Case No:  Date of visit:

Time spent on site:  Main Inspector:

Site No:  Site Name:   
 Business No:  Business Name:

Case Types: 1  2  3  4  5  6

Water Temp (°C):  Thermometer No:  FHI 045 completed

Observations: Region: OR Water type: S CoGP MA O-3

Dead/weak/abnormally behaving fish present?  If yes, see additional information/clinical score sheet.  
 Clinical signs of disease observed?  If yes, see additional information/clinical score sheet.  
 Gross pathology observed?  If yes, see additional information/clinical score sheet.  
 Diagnostic samples taken?

UNI/REG only - if unable to carry out intended visit detail reason below:

**Additional Case Information:**

Fish sampled for VMD appeared healthy

Mortality and movement records checked on 20/03/19 at Kirkwall office.

Case No: **2019-0120** Site No: **FS0031**  
 Date of Visit: **19/03/2019** Inspector(s): **[REDACTED]**

**Registration/Authorisation Details**

1. Business/site details summary checked by site representative? **Y**  
 2. Changes made to details? **N**

**Site Details**

Total No facilities	<b>8</b>	Facilities stocked	<b>8</b>	No facilities inspected	<b>8</b>
Species	<b>SAL</b>				
Age group	<b>S0 2018</b>				
No Fish	<b>208,578</b>				
Mean Fish Wt	<b>555g</b>				
Next Fallow Date (Site)	<b>October 2019</b>	Next Input Date (Site)	<b>October 2020</b>		

Recent (last 4 wks) disease problems? **N** Any escapes (since last visit)? **N**  
 If yes, detail: **[REDACTED]**

**Movement Records**

1. Movement records available for inspection? **Y**  
 2. Date of last inspection: **31/05/2017**  
 3. Are records complete and correctly entered? **Y**  
 4. Are movement records available for dead fish and waste? **Y**  
 5. Are records complete and correctly entered? **Y**  
 6. Are health certificates for introductions (outwith GB) available? **N/A**

**Transport Records**

1. Are any movements carried out by (or on behalf) of the business (not using a STB)? **N**  
 If yes, is there a system in place for maintenance of transportation records? **[REDACTED]**

**Mortality Records**

1. Mortality records available for inspection? **Y**  
 2. How are mortalities disposed of? **Other (detail)**  
 If other detail: **Keenan Recycling, Aberdeenshire**  
 3. Mortality records complete and correctly entered? **Y**  
 4. Recent mortality (last 4 wks): **4118 (0.7%) across site**  
 5. Evidence of recent increased/atypical mortalities? **N**  
 If yes, facility nos/no mortality per facility/no stock per facility/reason: **[REDACTED]**

6. Any other peaks in mortality during period checked? **Y**  
 If yes, detail: **MRT reported w/b 05/03/18 - 1.15%, 5356 - post freshwater treatment**  
 7. Have increased (unexplained) mortalities been reported to vet or FHI? **Y**  
 If yes, detail action: **Reported to FHI**  
 8. Have 'mortality events' been reported to FHI? If no, add MRT case and enter on mortality events sheet. **Y**

1. Recent treatments (last 4 wks)?	<input type="checkbox"/>	Y
If yes, detail:	T.M.S.	
If other, detail:		
2. Medicines records available for inspection?	<input type="checkbox"/>	Y
3. Are records complete and correctly entered?	<input type="checkbox"/>	Y
4. Are fish in a withdrawal period?	<input type="checkbox"/>	Y
5. If yes, what treatment(s)?	T.M.S.	
If other, detail:		
6. Are medicines stored appropriately?	<input type="checkbox"/>	Y

**Biosecurity Records**

1. Biosecurity records available for inspection?	<input type="checkbox"/>	Y
2. Has the manner and frequency of mortality removal, recording and safe disposal been considered?	<input type="checkbox"/>	Y
3. Has the manner and period in which the APB will notify Scottish Ministers or veterinary professional of any <i>increased (unexplained)</i> mortality at the site been included?	<input type="checkbox"/>	Y
4. Has the action that will be taken in the event that the presence or suspicion of the presence of a listed disease is detected been included and <i>how</i> and <i>when</i> that will be notified to Scottish Ministers?	<input type="checkbox"/>	Y
5. Has the health status of aquaculture animals being stocked on the farm site been covered (equal or higher health status, certification if required)?	<input type="checkbox"/>	Y
6. Have the husbandry and biosecurity measures implemented between each epidemiological unit to minimise transmission of disease been covered (movement of staff, visitors, equipment, live or dead fish etc.)?	<input type="checkbox"/>	Y
7. Is documentation available regarding the measures in place to maintain the physical containment of aquaculture animals held on site?	<input type="checkbox"/>	Y
8. Have the biosecurity procedures been adequately implemented on site?	<input type="checkbox"/>	Y
If no, detail:		

**Results of Surveillance**

1. Has any animal health surveillance been carried out by, or on behalf of, the business?	<input type="checkbox"/>	Y
2. If yes, are results available for inspection?	<input type="checkbox"/>	Y
3. Any significant results?	<input type="checkbox"/>	N
If yes, detail (if not detailed under recent disease problems).		

Records checked between: 31/05/2017 - 19/03/2019

Case no:  Site No:  Date of visit/  
Sampling:

Priority samples: VI  BA  PA  MG  HI

Time sampling starts/ends:   Inspector:  VMD No.

Environmental conditions: 1  2  3  4  5

Summary samples HIST  BA  MG  VI  PA  Total Samples

**Add Fish/Pools - click**

Pool/Fish No												
Fish nos	1-2	3-4	5-6									
Pool Group												
Species	SAL	SAL	SAL									
Average weight	0.5000	0.5000	0.5000									
Sex	N/A	N/A	N/A									
Water Type	SW	SW	SW									
Stock Details		Ardtaraig Hatchery	Ardtaraig Hatchery	Ardtaraig Hatchery								
	Stock Origin											
Facility No	5	6	7									





Case Number:	2019-0120	Site No:	FS0031	Insp:		
Date of Visit	19/03/2019	No of movements/supp./dest.			Score	
<b>Live fish movements</b>		0	1-5	6-10	>10	
Movements on (from out with GB) of susceptible species	Frequency of movements on from equivalent MS	0	5	10	14	0
	Frequency of movements on from equivalent zone or compartment including third country	0	9	18	26	
	Number of suppliers	0	5	10	14	0
Movements off	Frequency of movements off	0	3	6	10	6
	Number of destinations	0	3	6	10	3
<b>Exposure via water</b>	<b>Site contacts</b>	0	1-5	6-10		
Water contacts with other farms (holding species susceptible to same diseases)	Farm is protected (secure water supply through disinfection or borehole)	0				
	Farm is on-line or in a coastal zone with category I farms upstream or within 1 tidal excursion	1	2	4		4
	Farm is on-line or in a coastal zone with category III farms upstream or within 1 tidal excursion	1	3	6		
	Farm is on-line or in a coastal zone with category V farms upstream or within 1 tidal excursion	1	4	8		
<b>Management practices</b>		None	Secure	Unsecure		
Water contacts with processors	Any processing plant discharging into adjacent waters	0	1	2		0
On farm processing within the rules of the directive	No on farm processing	0				0
	Processing own fish (re-cycling risk)	1				
	Processing fish from MS of equivalent status	2				
	Processing fish from zone or compartment of equivalent status	4				
	Processing fish from Category III farm	8				
	Processing fish from Category V farm	10				
Disposal of fish and fish by-products	Site's own waste only processed.	0				
	Common processes with other farms	3				3
	Collection point for waste from other farms	5				
Use of unpasteurised feeds	No feeding of unpasteurised feed	0				0
	Feeding unpasteurised feed	5				
<b>Biosecurity</b>	<b>Number of sites</b>	1	2 or 3	≥ 4		
Contacts with other sites	Sites operating from single shorebase	0	1	2		1
	Sites sharing staff and equipment	0	1	2		1
Disinfection of equipment between sites, use of footbaths etc	Yes	0				0
	No	1				
<b>CoGP/Regulator</b>						
Practices in accordance with regulator or industry code of practice	Yes	0				0
	No	3				
Platform access to cages	Yes	0				0
	No	2				
<b>Total Rank</b>					<b>18</b>	<b>MEDIUM</b>

Case No: **2019-0120**

Site No: **FS0031**

**Sea Lice Inspection (Seawater Sites Only)**

- 1. Has the site experienced sea lice problems in the previous 4 years?
- 2. Is the CoGP Farm Management Area (or equivalent) fallowed synchronously on a single year class basis?
- 3. Does the site have access to a range of licenced in-feed and bath sea lice medications (including deltamethrin, azamethiphos and emamectin benzoate) as well as access to suitable biological and/or mechanical control measures, and can these be deployed in a reasonable period of time?
- 4. Is there a signed documented farm management agreement or statement relevant to the site and CoGP Farm Management Area (or equivalent)?
- 5. Are sea lice count records available for inspection? (Legal SSI, CoGP Annex 6)
- 6. Do records adequately reflect the required standard specified in the SSI and the CoGP? (Legal SSI, CoGP Annex 6)
- 7. Are sea lice (*L. salmonis*) record levels below the suggested criteria for treatment in the CoGP during the period that records are inspected? (CoGP Annex 6)
- 8. Have average adult female sea lice (*L. salmonis*) numbers per fish been at a level of 3 or above during the period that records are inspected?
- If yes, have these been reported to the Fish Health Inspectorate? If no, FHI see comment.
- 9. Is *C. elongatus* infestation at a level which is considered to cause significant welfare problems? (CoGP 4.3.81, 5.3.50)
- 10. Have therapeutic treatments been administered or other actions taken when *L. salmonis* levels have exceeded the suggested criteria for treatment or where *C. elongatus* is considered to have welfare implications? (CoGP 4.3.82, 5.3.51)
- 11. Has any other action been taken (where applicable)?
- 12. Have therapeutic treatments or the actions taken had a significant impact upon the lice levels recorded?
- 13. Are treatments, where conducted, carried out in cooperation between participating farms?
- 14. Is there a harvesting strategy for the site, where fewer populations or part populations are held without treatment for sea lice?
- 15. Is there a site specific written lice management procedure with waypoints describing set actions to deal with recognised scenarios during the escalation of a sea lice infestation?
- 16. Do the sea lice levels observed on stocks reflect sea lice count data? If no please detail reasons.

**Containment Inspection**

- 1. Has the site experienced equipment damage due to predators in the current or previous production cycles?
- 2. Are measures in place to mitigate against the predation experienced on site? (Detail below)

tensioned nets, top nets, A.D.D.s

If other, detail below:

- 3. Have escape incidents or events been experienced on or in the vicinity of the site since the last FHI inspection?
- If Yes proceed with questions 4 – 9. If No skip to question 10
- 4. Have these been reported to Scottish Ministers?
- 5. Have these been reported to local DSFB forthwith (where they exist)? (CoGP – 4.4.37, 5.4.17)
- 6. Have these been reported to the SSPO and local fisheries trusts forthwith (where they exist)? (CoGP – 4.4.37, 5.4.17)
- 7. Were methods (if any) used to recover escapees? If yes give detail
- 8. If gill nets were deployed was this action agreed with local wild fish interests and was permission given by Scottish Ministers? (Legal, CoGP – 4.4.38, 5.4.18)
- 9. What action was taken to prevent and minimise the risk of further escapes? (Not covered in code but could be considered under satisfactory measures of the Act)
- 10. Is the site inspected as satisfactory with regards to containment? If no, please detail reason(s)

Case No: 2019-0120

Site No: FS0031

Date of Visit: 19/03/2019

Inspector: [REDACTED]

**Point of Compliance**

1. Is the farm under inspection located within a farm management area?

If N, no further questions require completion.

**Points of Compliance for Both Farm Management Agreements and Statements**

2. Has a current farm management agreement or statement (FMAg/S) been prepared?

3. Is the current FMAg/S available for inspection?

4. Does the FMAg/S identify the relevant farm management area?

5. Does the FMAg/S identify the fish farm site(s) to which it applies?

6. Does the FMAg/S identify the date of commencement of the agreement or statement?

7. Does the FMAg/S identify the date of review?

**Arrangements for Fish Health Management**

8. Does the FMAg/S identify the minimum health standards for the stocks to be introduced to the area or farm?

9. Does the FMAg/S identify the vaccination requirements for stocks held in the area or farm?

10. Does the FMAg/S identify the species of fish which may be stocked into the area or farm?

11. Does the FMAg/S identify the maximum stocking density of any pen on any farm in the area or the individual farm?

12. Does the FMAg/S identify the arrangements for the storage and disposal of any dead fish from any fish farm in the area or the individual farm?

**Arrangements for The Management of Sea Lice**

13. Does the FMAg/S identify arrangements for the sharing of data on sea lice numbers and treatments?

14. Does the FMAg/S identify the availability and the use of medicines on farms covered by the agreement of statement?

15. Does the FMAg/S identify any requirements for the sensitivity testing of available treatments for sea lice on farms in the area or individual farms?

16. Does the FMAg/S identify the circumstances under which biological controls and cleaner fish are to be used on farms in the area or individual farms?

17. Does the FMAg/S identify the arrangements for synchronous treatments on farms within the area?

**Live Fish Movements**

18. Does the FMAg/S identify the circumstances when live fish may be introduced or removed from the area or farm?

19. Does the FMAg/S identify the arrangements for the movement of live fish on and off sites in the area or individual farms?

**Harvesting**

20. Does the FMAg/S identify acceptable harvest practices on farms in the area or individual farms?

**Fallowing**

21. Does the FMAg/S identify the dates by which the area or individual farm will be fallow and the earliest date when a farm or area may be restocked?

22. Does the FMAg/S identify whether one or more year classes may be stocked onto sites covered by the agreement or statement?

23. Does the FMAg/S identify whether broodstock or potential broodstock are to be kept on any site covered by the agreement or statement?

**Point of Compliance for Farm Management Agreements Only**

24. Does the farm management agreement include arrangements for persons to become, or cease to be, parties to the agreement?

**Management and operation**

25. Is the fish farm being managed and operated in accordance with the agreement or statement?

26. What is the version no/date of issue of the FMAg/S?

Site No: FS0031
Case No: 2019-0120
Nature of non-compliance:
Action taken (FHI):
Non-compliance relevant to (delete): VirologyMolGen/Bacteriology/Histology/Parasitology





██████████  
Cooke Aquaculture Scotland Ltd  
c/o Cooke Aquaculture Scotland Ltd  
Crowness Road, Hatston Kirkwall  
Orkney  
KW15 1RG  
████████████████████

## FISH HEALTH INSPECTORATE VISIT REPORT

### SUMMARY FOR INFORMATION OF SITE OPERATOR

<b>BUSINESS No</b>	FB0095	<b>DATE OF VISIT</b>	19/03/2019
<b>SITE No</b>	FS0031	<b>SITE NAME</b>	Pegal Bay
<b>INSPECTOR</b>	██████████	<b>CASE No</b>	20190120

#### Inspection under the Aquatic Animal Health (Scotland) Regulations 2009

The above site was inspected, in accordance with the Aquatic Animal Health (Scotland) Regulations 2009, and to meet the requirements of European Community Council Directive 2006/88/EC.

All epidemiological units were inspected. On this occasion no samples were taken for disease analysis. The Inspector did not observe any clinical signs associated with the listed diseases as described in the Aquatic Animal Health (Scotland) Regulations 2009.

#### Records

The surveillance frequency category of the site was assessed as medium. An inspection under the Aquatic Animal Health (Scotland) Regulations 2009 will be conducted every second year. The category of the site will be reassessed on a routine basis and updated as required.

The information required for the public record of aquaculture production businesses regarding this site was verified and where necessary updated. The following records were also inspected to ensure that the conditions of authorisation for your Aquaculture Production Business (APB) are being met:

Aquaculture animal and aquaculture animal product movement records were inspected and appeared to be adequately maintained.

Mortality records were inspected and found to be adequately maintained.

Mortality levels had exceeded the reporting criteria since the last inspection and had been reported to the Fish Health Inspectorate as required.

R25

Reports detailing the results of animal health surveillance carried out by or on behalf of the business and/or Marine Scotland were available for inspection.

The biosecurity measures plan for the site was inspected and found to be adequately maintained and implemented.

**Inspection under the Animals and Animal Products (Examination for Residues and Maximum Residue Limits) (England and Scotland) Regulations 2015**

Medicine records were inspected and found to be adequately maintained.

Samples were taken to be analysed for veterinary residues.

**Inspection under the Aquaculture and Fisheries (Scotland) Act 2007**

The site was also inspected in accordance with the Aquaculture and Fisheries (Scotland) Act 2007, as amended, with respect to section 3 regarding parasites (sea lice), section 4A regarding fish farm management agreements and statements and section 5 regarding containment and escapes.

On this occasion the site was found to be satisfactory with regards to parasites, fish farm management agreements and statements and containment and escapes.

Please contact myself or the duty inspector should you require any further information or have any queries regarding this report.

Signed:



Date: 22/03/2019

Fish Health Inspector

The Fish Health Inspectorate Service Charter detailing standards of service is available on the Marine Scotland website at [www.gov.scot/Topics/marine/Fish-Shellfish/FHI/charter](http://www.gov.scot/Topics/marine/Fish-Shellfish/FHI/charter)



Case No:  Date of visit:

Time spent on site:  Main Inspector:

Site No:  Site Name:   
 Business No:  Business Name:

Case Types: 1  2  3  4  5  6

Water Temp (°C):  Thermometer No:  FHI 045 completed

Observations: Region: OR Water type: S CoGP MA O-3

Dead/weak/abnormally behaving fish present?  If yes, see additional information/clinical score sheet.  
 Clinical signs of disease observed?  If yes, see additional information/clinical score sheet.  
 Gross pathology observed?  If yes, see additional information/clinical score sheet.  
 Diagnostic samples taken?

UNI/REG only - if unable to carry out intended visit detail reason below:

**Additional Case Information:**

Lesions observed on fish during December - January, attributed to winter sores, predominantly affecting undersized fish/failed smolts. Lesions no longer observed on fish, but grumbling mortality attributed to PD/HSMI has been ongoing since start of year.

Several moribund fish observed in cages 3 and 4. 5 fish taken for diagnostic sampling, no lesions on fish observed.

Fish sampled for VMD appeared healthy

Mortality and movement records checked on 20/03/19 at Kirkwall office.

Case No:  Site No:   
 Date of Visit:  Inspector(s):

**Registration/Authorisation Details**

1. Business/site details summary checked by site representative?   
 2. Changes made to details?

**Site Details**

Total No facilities	<input type="text" value="8"/>	Facilities stocked	<input type="text" value="8"/>	No facilities inspected	<input type="text" value="8"/>
Species	<input type="text" value="SAL"/>				
Age group	<input type="text" value="2018 S0"/>				
No Fish	<input type="text" value="534,677"/>				
Mean Fish Wt	<input type="text" value="549g"/>				
Next Fallow Date (Site)	<input type="text" value="April 2019"/>		Next Input Date (Site)	<input type="text" value="October 2019"/>	

Recent (last 4 wks) disease problems?  Any escapes (since last visit)?   
 If yes, detail:

**Movement Records**

1. Movement records available for inspection?   
 2. Date of last inspection:   
 3. Are records complete and correctly entered?   
 4. Are movement records available for dead fish and waste?   
 5. Are records complete and correctly entered?   
 6. Are health certificates for introductions (outwith GB) available?

**Transport Records**

1. Are any movements carried out by (or on behalf) of the business (not using a STB)?   
 If yes, is there a system in place for maintenance of transportation records?

**Mortality Records**

1. Mortality records available for inspection?   
 2. How are mortalities disposed of?   
 If other detail:   
 3. Mortality records complete and correctly entered?   
 4. Recent mortality (last 4 wks):   
 5. Evidence of recent increased/atypical mortalities?   
 If yes, facility nos/no mortality per facility/no stock per facility/reason:

6. Any other peaks in mortality during period checked?   
 If yes, detail:   
 7. Have increased (unexplained) mortalities been reported to vet or FHI?   
 If yes, detail action:   
 8. Have 'mortality events' been reported to FHI? If no, add MRT case and enter on mortality events sheet.

1. Recent treatments (last 4 wks)?	<input type="checkbox"/>	Y
If yes, detail:	T.M.S.	
If other, detail:		
2. Medicines records available for inspection?	<input type="checkbox"/>	Y
3. Are records complete and correctly entered?	<input type="checkbox"/>	Y
4. Are fish in a withdrawal period?	<input type="checkbox"/>	Y
5. If yes, what treatment(s)?	T.M.S.	
If other, detail:		
6. Are medicines stored appropriately?	<input type="checkbox"/>	Y

**Biosecurity Records**

1. Biosecurity records available for inspection?	<input type="checkbox"/>	Y
2. Has the manner and frequency of mortality removal, recording and safe disposal been considered?	<input type="checkbox"/>	Y
3. Has the manner and period in which the APB will notify Scottish Ministers or veterinary professional of any <i>increased (unexplained)</i> mortality at the site been included?	<input type="checkbox"/>	Y
4. Has the action that will be taken in the event that the presence or suspicion of the presence of a listed disease is detected been included and <i>how</i> and <i>when</i> that will be notified to Scottish Ministers?	<input type="checkbox"/>	Y
5. Has the health status of aquaculture animals being stocked on the farm site been covered (equal or higher health status, certification if required)?	<input type="checkbox"/>	Y
6. Have the husbandry and biosecurity measures implemented between each epidemiological unit to minimise transmission of disease been covered (movement of staff, visitors, equipment, live or dead fish etc.)?	<input type="checkbox"/>	Y
7. Is documentation available regarding the measures in place to maintain the physical containment of aquaculture animals held on site?	<input type="checkbox"/>	Y
8. Have the biosecurity procedures been adequately implemented on site?	<input type="checkbox"/>	Y
If no, detail:		

**Results of Surveillance**

1. Has any animal health surveillance been carried out by, or on behalf of, the business?	<input type="checkbox"/>	Y
2. If yes, are results available for inspection?	<input type="checkbox"/>	Y
3. Any significant results?	<input type="checkbox"/>	Y
If yes, detail (if not detailed under recent disease problems).	HSMI and PD detected	

Records checked between: 31/05/2017 - 19/03/2019

Case no:  Site No:  Date of visit/  
 Sampling:

Priority samples: VI  BA  PA  MG  HI

Time sampling starts/ends:   Inspector:  VMD No.

Environmental conditions: 1  2  3  4  5

Summary samples HIST  BA  MG  VI  PA  Total Samples

**Add Fish/Pools - click**

Pool/Fish No	F1	F2	F3	F4	F5	P1							
Fish nos	1	2	3	4	5	1-5	6-7	8-9	10-11				
Pool Group	P1	P1	P1	P1	P1								
Species	SAL	SAL	SAL	SAL	SAL	SAL	SAL	SAL	SAL				
Average weight	0.5000	0.5000	0.5000	0.5000	0.5000	0.5000	0.5000	0.5000	0.5000				
Sex	N/A	N/A	N/A	N/A	N/A	N/A	N/A	N/A	N/A				
Water Type	SW	SW	SW	SW	SW	SW	SW	SW	SW				
Stock Details		Quoys Hatchery	Quoys Hatchery	Quoys Hatchery	Quoys Hatchery	Quoys Hatchery		Quoys Hatchery	Quoys Hatchery	Quoys Hatchery			
	Stock Origin												
Facility No	3	3	3	3	3		3	4	5				



Case no: 2019-0121

Site No: FS0054

Method of killing: Percussive

Date of visit: 19/03/2019

Inspector(s):

Sheet Relevant: Y

S for strong presence: M for medium presence: W for weak presence

Fish Number		F1	F2	F3	F4	F5				
Time sampled after death (if > 45 minutes)										
External Signs										
Behaviour	Moribund					m				
	Lethargic	s	s	s	s	s				
	Hanging vertical									
	Spiralling									
	Flashing									
	Loss of equilibrium									
Body	Dark									
	Distended abdomen		m							
	Anorexic				m	m				
	Scale Oedema									
Opercula	Shortened									
	Flared									
Haemorrhaging	Throat									
	Ventrum									
	Base of fins									
	Elsewhere									
Eyes	Exophthalmic									
	Enophthalmic (sunken)									
	Cataract									
	Haemorrhagic									
Gills	Pale									
	Zoned									
	Necrotic									
Lesions	Flank									
	Elsewhere									
Vent	Inflamed									
	Trailing faeces									
Lice Load	Estimate numbers	0	0	0	0	0				
Internal Signs										
Ascites	Clear		s	m						
	Bloody									
Oedema	In tissues									
Heart	Pale/anaemic									
	Granulomas									
	Deformed									
Liver	Petechial haem									
	Gross haem									
	Tissue breakdown									
	Enlarged									
	Colour number(s)	5	5	3	3	2				
	Granulomas									
	Lesions									
Pyloric caeca	Petechial haem		s	m	w					
	Tubules mauve									
	Lack of fat	w		m	m	m				
Spleen	Enlarged	w								
	Granulomas									
Gut	No food present									
	Yellow pseudo-faeces				s	s				
	External haem									
	Internal haem									
Body wall	Haemorrhaging									
Swim bladder	Haemorrhaging									
	Fluid filled									
Kidney	Swollen									
	Grey									
	Granular									
	Liquefied									
General	Parasites present									
	Anaemia									





Additional comments:

Case Number:	2019-0121	Site No:	FS0054	Insp:		
Date of Visit	19/03/2019	No of movements/supp./dest.			Score	
<b>Live fish movements</b>		0	1-5	6-10	>10	
Movements on (from out with GB) of susceptible species	Frequency of movements on from equivalent MS	0	5	10	14	0
	Frequency of movements on from equivalent zone or compartment including third country	0	9	18	26	
	Number of suppliers	0	5	10	14	0
Movements off	Frequency of movements off	0	3	6	10	10
	Number of destinations	0	3	6	10	3
<b>Exposure via water</b>	<b>Site contacts</b>	0	1-5	6-10		
Water contacts with other farms (holding species susceptible to same diseases)	Farm is protected (secure water supply through disinfection or borehole)	0				
	Farm is on-line or in a coastal zone with category I farms upstream or within 1 tidal excursion	1	2	4		4
	Farm is on-line or in a coastal zone with category III farms upstream or within 1 tidal excursion	1	3	6		
	Farm is on-line or in a coastal zone with category V farms upstream or within 1 tidal excursion	1	4	8		
<b>Management practices</b>		None	Secure	Unsecure		
Water contacts with processors	Any processing plant discharging into adjacent waters	0	1	2		0
On farm processing within the rules of the directive	No on farm processing	0				0
	Processing own fish (re-cycling risk)	1				
	Processing fish from MS of equivalent status	2				
	Processing fish from zone or compartment of equivalent status	4				
	Processing fish from Category III farm	8				
	Processing fish from Category V farm	10				
Disposal of fish and fish by-products	Site's own waste only processed.	0				
	Common processes with other farms	3				3
	Collection point for waste from other farms	5				
Use of unpasteurised feeds	No feeding of unpasteurised feed	0				0
	Feeding unpasteurised feed	5				
<b>Biosecurity</b>	<b>Number of sites</b>	1	2 or 3	≥ 4		
Contacts with other sites	Sites operating from single shorebase	0	1	2		1
	Sites sharing staff and equipment	0	1	2		1
Disinfection of equipment between sites, use of footbaths etc	Yes	0				0
	No	1				
<b>CoGP/Regulator</b>						
Practices in accordance with regulator or industry code of practice	Yes	0				0
	No	3				
Platform access to cages	Yes	0				0
	No	2				
<b>Total Rank</b>					<b>22</b>	<b>MEDIUM</b>

Case No: **2019-0121**

Site No: **FS0054**

**Sea Lice Inspection (Seawater Sites Only)**

1. Has the site experienced sea lice problems in the previous 4 years?
2. Is the CoGP Farm Management Area (or equivalent) fallowed synchronously on a single year class basis?
3. Does the site have access to a range of licenced in-feed and bath sea lice medications (including deltamethrin, azamethiphos and emamectin benzoate) as well as access to suitable biological and/or mechanical control measures, and can these be deployed in a reasonable period of time?
4. Is there a signed documented farm management agreement or statement relevant to the site and CoGP Farm Management Area (or equivalent)?
5. Are sea lice count records available for inspection? (Legal SSI, CoGP Annex 6)
6. Do records adequately reflect the required standard specified in the SSI and the CoGP? (Legal SSI, CoGP Annex 6)
7. Are sea lice (*L. salmonis*) record levels below the suggested criteria for treatment in the CoGP during the period that records are inspected? (CoGP Annex 6)
8. Have average adult female sea lice (*L. salmonis*) numbers per fish been at a level of 3 or above during the period that records are inspected?
- If yes, have these been reported to the Fish Health Inspectorate? If no, FHI see comment.
9. Is *C. elongatus* infestation at a level which is considered to cause significant welfare problems? (CoGP 4.3.81, 5.3.50)
10. Have therapeutic treatments been administered or other actions taken when *L. salmonis* levels have exceeded the suggested criteria for treatment or where *C. elongatus* is considered to have welfare implications? (CoGP 4.3.82, 5.3.51)
11. Has any other action been taken (where applicable)?
12. Have therapeutic treatments or the actions taken had a significant impact upon the lice levels recorded?
13. Are treatments, where conducted, carried out in cooperation between participating farms?
14. Is there a harvesting strategy for the site, where fewer populations or part populations are held without treatment for sea lice?
15. Is there a site specific written lice management procedure with waypoints describing set actions to deal with recognised scenarios during the escalation of a sea lice infestation?
16. Do the sea lice levels observed on stocks reflect sea lice count data? If no please detail reasons.

**Containment Inspection**

1. Has the site experienced equipment damage due to predators in the current or previous production cycles?
2. Are measures in place to mitigate against the predation experienced on site? (Detail below)

Top nets, tensioned nets, A.D.D.s

If other, detail below:

3. Have escape incidents or events been experienced on or in the vicinity of the site since the last FHI inspection?
- If Yes proceed with questions 4 – 9. If No skip to question 10
4. Have these been reported to Scottish Ministers?
5. Have these been reported to local DSFB forthwith (where they exist)? (CoGP – 4.4.37, 5.4.17)
6. Have these been reported to the SSPO and local fisheries trusts forthwith (where they exist)? (CoGP – 4.4.37, 5.4.17)
7. Were methods (if any) used to recover escapees? If yes give detail
8. If gill nets were deployed was this action agreed with local wild fish interests and was permission given by Scottish Ministers? (Legal, CoGP – 4.4.38, 5.4.18)
9. What action was taken to prevent and minimise the risk of further escapes? (Not covered in code but could be considered under satisfactory measures of the Act)
10. Is the site inspected as satisfactory with regards to containment? If no, please detail reason(s)

Case No: 2019-0121

Site No: FS0054

Date of Visit: 19/03/2019

Inspector: [REDACTED]

**Point of Compliance**

1. Is the farm under inspection located within a farm management area?

If N, no further questions require completion.

**Points of Compliance for Both Farm Management Agreements and Statements**

2. Has a current farm management agreement or statement (FMAg/S) been prepared?

3. Is the current FMAg/S available for inspection?

4. Does the FMAg/S identify the relevant farm management area?

5. Does the FMAg/S identify the fish farm site(s) to which it applies?

6. Does the FMAg/S identify the date of commencement of the agreement or statement?

7. Does the FMAg/S identify the date of review?

**Arrangements for Fish Health Management**

8. Does the FMAg/S identify the minimum health standards for the stocks to be introduced to the area or farm?

9. Does the FMAg/S identify the vaccination requirements for stocks held in the area or farm?

10. Does the FMAg/S identify the species of fish which may be stocked into the area or farm?

11. Does the FMAg/S identify the maximum stocking density of any pen on any farm in the area or the individual farm?

12. Does the FMAg/S identify the arrangements for the storage and disposal of any dead fish from any fish farm in the area or the individual farm?

**Arrangements for The Management of Sea Lice**

13. Does the FMAg/S identify arrangements for the sharing of data on sea lice numbers and treatments?

14. Does the FMAg/S identify the availability and the use of medicines on farms covered by the agreement of statement?

15. Does the FMAg/S identify any requirements for the sensitivity testing of available treatments for sea lice on farms in the area or individual farms?

16. Does the FMAg/S identify the circumstances under which biological controls and cleaner fish are to be used on farms in the area or individual farms?

17. Does the FMAg/S identify the arrangements for synchronous treatments on farms within the area?

**Live Fish Movements**

18. Does the FMAg/S identify the circumstances when live fish may be introduced or removed from the area or farm?

19. Does the FMAg/S identify the arrangements for the movement of live fish on and off sites in the area or individual farms?

**Harvesting**

20. Does the FMAg/S identify acceptable harvest practices on farms in the area or individual farms?

**Fallowing**

21. Does the FMAg/S identify the dates by which the area or individual farm will be fallow and the earliest date when a farm or area may be restocked?

22. Does the FMAg/S identify whether one or more year classes may be stocked onto sites covered by the agreement or statement?

23. Does the FMAg/S identify whether broodstock or potential broodstock are to be kept on any site covered by the agreement or statement?

**Point of Compliance for Farm Management Agreements Only**

24. Does the farm management agreement include arrangements for persons to become, or cease to be, parties to the agreement?

**Management and operation**

25. Is the fish farm being managed and operated in accordance with the agreement or statement?

26. What is the version no/date of issue of the FMAg/S?

Site No: FS0054
Case No: 2019-0121
Nature of non-compliance:
Action taken (FHI):
Non-compliance relevant to (delete): VirologyMolGen/Bacteriology/Histology/Parasitology





[REDACTED]  
Cooke Aquaculture Scotland Ltd  
c/o Cooke Aquaculture Scotland Ltd  
Crowness Road, Hatston Kirkwall  
Orkney  
KW15 1RG  
[REDACTED]

## FISH HEALTH INSPECTORATE VISIT REPORT

### SUMMARY FOR INFORMATION OF SITE OPERATOR

<b>BUSINESS No</b>	FB0095	<b>DATE OF VISIT</b>	19/03/2019
<b>SITE No</b>	FS0054	<b>SITE NAME</b>	Lyrawa Bay
<b>INSPECTOR</b>	[REDACTED]	<b>CASE No</b>	20190121

#### Section 1: Summary

During a routine inspection of the above site, a number of lethargic fish were observed in two cages. Five lethargic fish were removed for further examination and subsequent diagnostic sampling.

Histopathology examination revealed tissue alterations consistent with acute pancreas disease (PD). QPCR testing confirmed salmonid alphavirus (SAV), the causative agent of PD. Mild multifocal proliferative gill pathology and presence of occasional amoebic cells suggestive of mild amoebic gill disease was observed. Enteritis was also noted.

Please contact myself or the duty inspector should you require any further information, have any queries regarding this report or if any problems develop.

#### Section 2: Case Detail

##### Observations

During a routine inspection of the above site, a number of lethargic fish were observed in two cages. Five lethargic fish were removed for further examination and subsequent diagnostic sampling.

Recent mortality numbers had been relatively low across the site, 1.1% over the previous four weeks, with mortalities attributed to a combination of pancreas disease and failed smolts.

External examination of the fish showed a distended abdomen in fish 2, fish 4 and 5 appeared anorexic. No lice were observed on any of the fish sampled.

R09



Internal examination of the fish revealed the presence of clear ascites in fish 2 and 3. Petechial haemorrhaging of the pyloric caeca (PC) of fish 2-4 was observed, there was also a lack of fat noted on the PC of fish 1, 3, 4 and 5. Yellow pseudo faeces was also present in the gut of fish 4 and 5.

### Samples

Samples were collected from 5 fish according to the table below:

Fish number	Pool number	Facility number	Species	Stage	Origin
1-5	1	3	Atlantic salmon	~500g 2018 S0	Quoys Hatchery

### Results

**Bacteriology:** Kidney and gill, material from fish 1-5 were inoculated onto appropriate media for the isolation of bacteria.

No significant bacteria were isolated.

**Virology:** Tissue samples were tested for segments of nucleic acid indicative of the presence of the pathogens specified below using real-time PCR (QPCR).

#### Salmonid alphavirus (SAV)

Pool Number	Endogenous control Cp value	Cp Values			Reported Result (PCR)
P1	15.68	17.06	17.23	16.92	<b>POSITIVE</b>

The samples tested negative for infectious haematopoietic necrosis virus (IHNV), infectious pancreatic necrosis virus (IPNV), infectious salmon anaemia virus (ISAV), and viral haemorrhagic septicemia virus (VHSV).

**Histology:** Tissue samples of gill, skin and skeletal muscle, heart, pyloric caeca, pancreas, hind gut, liver, spleen and kidney were taken from fish 1-5. The tissue samples were fixed in 10% neutral buffered formalin.

Histopathological examination revealed the following:

Gill: Mild focal to multifocal interlamellar hyperplasia with occasional spaces (lacunae), some filled with cell debris (F1 & F4). Mild lamellar fusion, epithelial spongiosis and lamellar congestion also noted on the hyperplastic plaques (F1 & F4). Sporadic amoebic cells resembling *Neoparamoeba perurans* were noted in F1 & F4. A copepod-like structure among two gill filaments was noted in F2. Free blood among gill filament and lamellar congestion noted in F5 (likely associated with killing method).

Skin & Muscle: Scattered skeletal white fibre degeneration and rare round shaped skeletal red fibres noted in F4.

R09

Heart: Within normal range

Gut and pyloric caeca: Mild multifocal haemorrhage noted in abdominal adipose tissue of F2 and F4. Marked cell sloughing and marked presence of rod-shaped bacteria that stained Gram negative. These bacteria were associated with eosinophilic amorphous material (likely cell debris) seen within the intestinal lumen and also associated with the epithelial cells of the folds (F1-F5). Adipose tissue showed mild fibrous adhesions likely associated with vaccine administration (F4).

Pancreas: Marked diffuse necrosis of pancreatic acinar cells with little inflammatory response noted in all five fish. F4 showed rare presence of acinar cells.

Liver: Some sinusoidal congestion and mild hepatocyte vacuolation noted in F1 and small foci of haemorrhagic hepatic necrosis noted in F5.

Kidney: Within normal range.

Spleen: Slightly congested (F3).

Signed:

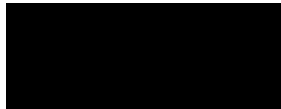

Fish Health Inspector

Date: 18/04/2019

The Fish Health Inspectorate Service Charter detailing standards of service is available on the Marine Scotland website at [www.gov.scot/Topics/marine/Fish-Shellfish/FHI/charter](http://www.gov.scot/Topics/marine/Fish-Shellfish/FHI/charter)

██████████  
Cooke Aquaculture Scotland Ltd  
c/o Cooke Aquaculture Scotland Ltd  
Crowness Road, Hatston Kirkwall  
Orkney  
KW15 1RG  
████████████████████

## FISH HEALTH INSPECTORATE VISIT REPORT

### SUMMARY FOR INFORMATION OF SITE OPERATOR

<b>BUSINESS No</b>	FB0095	<b>DATE OF VISIT</b>	19/03/2019
<b>SITE No</b>	FS0054	<b>SITE NAME</b>	Lyrawa Bay
<b>INSPECTOR</b>	██████████	<b>CASE No</b>	20190121

#### Inspection under the Aquatic Animal Health (Scotland) Regulations 2009

The above site was inspected, in accordance with the Aquatic Animal Health (Scotland) Regulations 2009, and to meet the requirements of European Community Council Directive 2006/88/EC.

All epidemiological units were inspected. Samples were taken for diagnostic purposes. A separate report will be issued detailing the results of these tests.

#### Records

The surveillance frequency category of the site was assessed as medium. An inspection under the Aquatic Animal Health (Scotland) Regulations 2009 will be conducted every second year. The category of the site will be reassessed on a routine basis and updated as required.

The information required for the public record of aquaculture production businesses regarding this site was verified and where necessary updated. The following records were also inspected to ensure that the conditions of authorisation for your Aquaculture Production Business (APB) are being met:

Aquaculture animal and aquaculture animal product movement records were inspected and appeared to be adequately maintained.

Mortality records were inspected and found to be adequately maintained.

Reports detailing the results of animal health surveillance carried out by or on behalf of the business and/or Marine Scotland were available for inspection.

The biosecurity measures plan for the site was inspected and found to be adequately maintained and implemented.

R25

**Inspection under the Animals and Animal Products (Examination for Residues and Maximum Residue Limits) (England and Scotland) Regulations 2015**

Medicine records were inspected and found to be adequately maintained.

Samples were taken to be analysed for veterinary residues.

**Inspection under the Aquaculture and Fisheries (Scotland) Act 2007**

The site was also inspected in accordance with the Aquaculture and Fisheries (Scotland) Act 2007, as amended, with respect to section 3 regarding parasites (sea lice), section 4A regarding fish farm management agreements and statements and section 5 regarding containment and escapes.

On this occasion the site was found to be satisfactory with regards to parasites, fish farm management agreements and statements and containment and escapes.

Please contact myself or the duty inspector should you require any further information or have any queries regarding this report.

Signed:



Date: 22/03/2019

Fish Health Inspector

The Fish Health Inspectorate Service Charter detailing standards of service is available on the Marine Scotland website at [www.gov.scot/Topics/marine/Fish-Shellfish/FHI/charter](http://www.gov.scot/Topics/marine/Fish-Shellfish/FHI/charter)



F1 – F3



F4 – F5



F1



F2



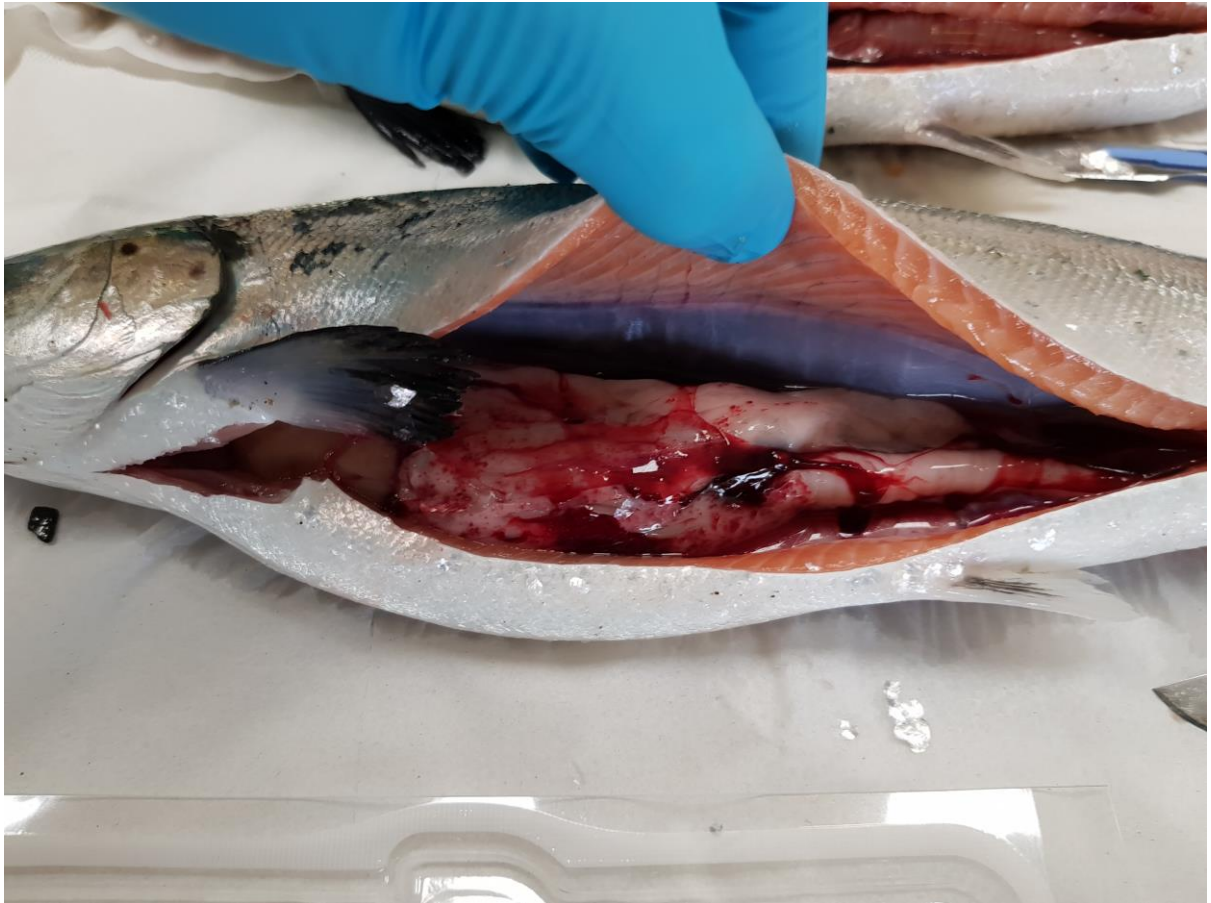

F3

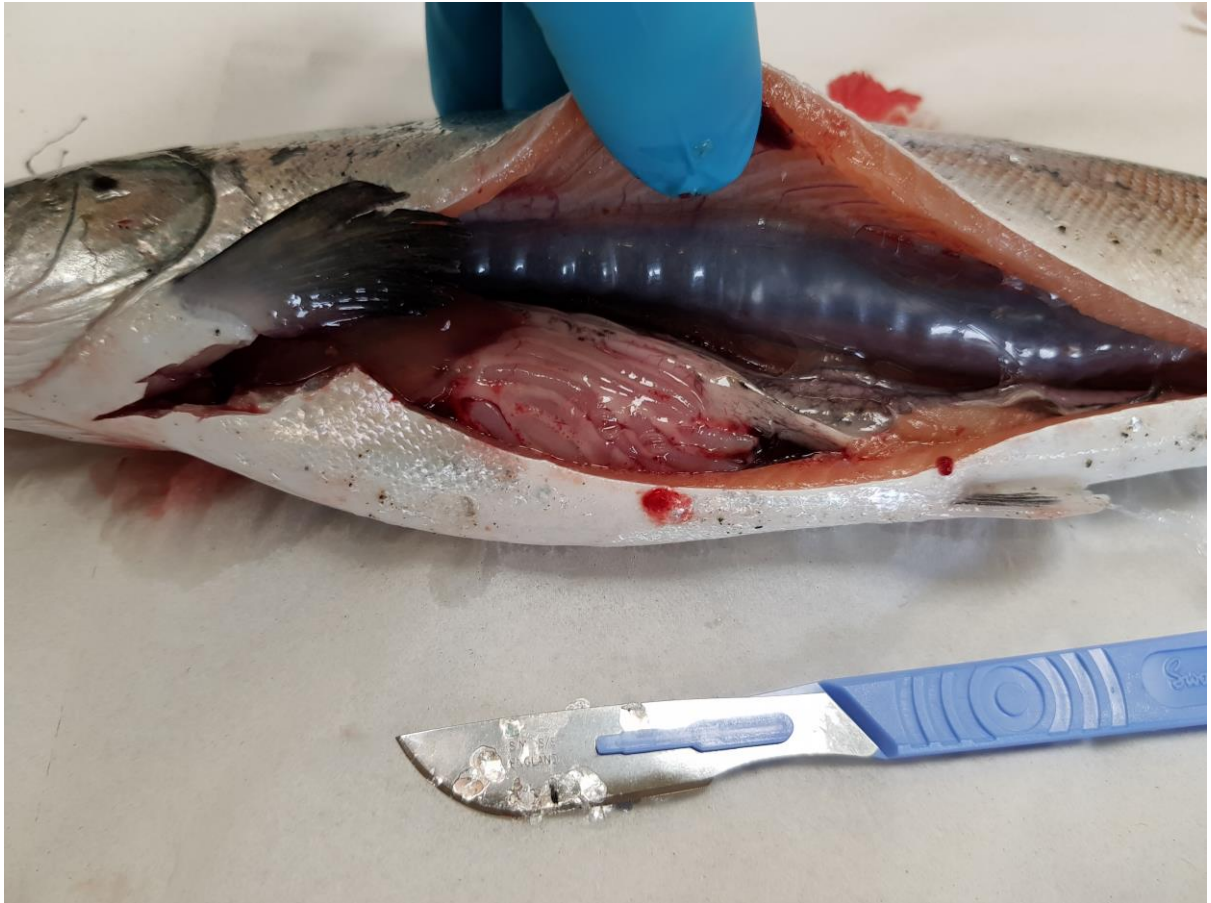

F4



F5

Case No:  Date of visit:

Time spent on site:  Main Inspector:

Site No:  Site Name:   
 Business No:  Business Name:

Case Types: 1  2  3  4  5  6

Water Temp (°C):  Thermometer No:  FHI 045 completed

Observations: Region: OR Water type: S CoGP MA O-3

Dead/weak/abnormally behaving fish present?  If yes, see additional information/clinical score sheet.  
 Clinical signs of disease observed?  If yes, see additional information/clinical score sheet.  
 Gross pathology observed?  If yes, see additional information/clinical score sheet.  
 Diagnostic samples taken?

UNI/REG only - if unable to carry out intended visit detail reason below:

**Additional Case Information:**

Waste transport records held for waste transported to Twatt Incinerator

Slice treatment finished 18/03/19 - administered due to increase in caligus. Slice treatments not being used at other sites in CoGP MA

Cage 9 top net damaged in January as a result of storm conditions, birds got into cage and damage caused to fish. Winter ulcers observed from w/b 28/01/19 onwards, mortality resulting from winter ulcers increased from week 8 onwards - week 8 1600, week 9 2500, week 10 1192, dropped since week 11 - 499 (~60% of those mortalities from cage 9). Cage equipment (hamster wheels etc.) removed and cleaned to remove barnacles and other foulants which may have led to skin damage. Several morts observed across site, no moribund fish or clinical signs of disease observed. Fish sampled for VMD appeared healthy

Case No:  Site No:   
 Date of Visit:  Inspector(s):

**Registration/Authorisation Details**

1. Business/site details summary checked by site representative?   
 2. Changes made to details?

**Site Details**

Total No facilities	<input type="text" value="10"/>	Facilities stocked	<input type="text" value="10"/>	No facilities inspected	<input type="text" value="10"/>
Species	<input type="text" value="SAL"/>				
Age group	<input type="text" value="2018 S0"/>				
No Fish	<input type="text" value="637,733"/>				
Mean Fish Wt	<input type="text" value="430g"/>				
Next Fallow Date (Site)	<input type="text" value="Sep 2020"/>		Next Input Date (Site)	<input type="text" value="Dec 2020"/>	

Recent (last 4 wks) disease problems?  Any escapes (since last visit)?   
 If yes, detail:

**Movement Records**

1. Movement records available for inspection?   
 2. Date of last inspection:   
 3. Are records complete and correctly entered?   
 4. Are movement records available for dead fish and waste?   
 5. Are records complete and correctly entered?   
 6. Are health certificates for introductions (outwith GB) available?

**Transport Records**

1. Are any movements carried out by (or on behalf) of the business (not using a STB)?   
 If yes, is there a system in place for maintenance of transportation records?

**Mortality Records**

1. Mortality records available for inspection?   
 2. How are mortalities disposed of?   
 If other detail:   
 3. Mortality records complete and correctly entered?   
 4. Recent mortality (last 4 wks):   
 5. Evidence of recent increased/atypical mortalities?   
 If yes, facility nos/no mortality per facility/no stock per facility/reason:

6. Any other peaks in mortality during period checked?   
 If yes, detail:   
 7. Have increased (unexplained) mortalities been reported to vet or FHI?   
 If yes, detail action:   
 8. Have 'mortality events' been reported to FHI? If no, add MRT case and enter on mortality events sheet.

1. Recent treatments (last 4 wks)?	<input type="checkbox"/>	Y
If yes, detail:	T.M.S., Slice	
If other, detail:		
2. Medicines records available for inspection?	<input type="checkbox"/>	Y
3. Are records complete and correctly entered?	<input type="checkbox"/>	Y
4. Are fish in a withdrawal period?	<input type="checkbox"/>	Y
5. If yes, what treatment(s)?	T.M.S.	
If other, detail:		
6. Are medicines stored appropriately?	<input type="checkbox"/>	Y

**Biosecurity Records**

1. Biosecurity records available for inspection?	<input type="checkbox"/>	Y
2. Has the manner and frequency of mortality removal, recording and safe disposal been considered?	<input type="checkbox"/>	Y
3. Has the manner and period in which the APB will notify Scottish Ministers or veterinary professional of any <i>increased (unexplained)</i> mortality at the site been included?	<input type="checkbox"/>	Y
4. Has the action that will be taken in the event that the presence or suspicion of the presence of a listed disease is detected been included and <i>how</i> and <i>when</i> that will be notified to Scottish Ministers?	<input type="checkbox"/>	Y
5. Has the health status of aquaculture animals being stocked on the farm site been covered (equal or higher health status, certification if required)?	<input type="checkbox"/>	Y
6. Have the husbandry and biosecurity measures implemented between each epidemiological unit to minimise transmission of disease been covered (movement of staff, visitors, equipment, live or dead fish etc.)?	<input type="checkbox"/>	Y
7. Is documentation available regarding the measures in place to maintain the physical containment of aquaculture animals held on site?	<input type="checkbox"/>	Y
8. Have the biosecurity procedures been adequately implemented on site?	<input type="checkbox"/>	Y
If no, detail:		

**Results of Surveillance**

1. Has any animal health surveillance been carried out by, or on behalf of, the business?	<input type="checkbox"/>	Y
2. If yes, are results available for inspection?	<input type="checkbox"/>	Y
3. Any significant results?	<input type="checkbox"/>	N
If yes, detail (if not detailed under recent disease problems).	No significant findings from bacteriology samples taken from skin lesions during December 2018.	

Records checked between: 11/10/2016 - 20/03/2019

Case no:  Site No:  Date of visit/  
Sampling:

Priority samples: VI  BA  PA  MG  HI

Time sampling starts/ends:   Inspector:  VMD No.

Environmental conditions: 1  2  3  4  5

Summary samples HIST  BA  MG  VI  PA  Total Samples

Add Fish/Pools - click

Pool/Fish No												
Fish nos	1-3	4-6	7-9									
Pool Group												
Species	SAL	SAL	SAL									
Average weight	0.5000	0.5000	0.5000									
Sex	N/A	N/A	N/A									
Water Type	SW	SW	SW									
Stock Details												
		Loch Frisa	Loch Frisa									
Stock Origin												
Facility No	5	6	9									





Case Number:	2019-0122	Site No:	FS1024	Insp:		
Date of Visit	20/03/2019	No of movements/supp./dest.			Score	
<b>Live fish movements</b>		0	1-5	6-10	>10	
Movements on (from out with GB) of susceptible species	Frequency of movements on from equivalent MS	0	5	10	14	0
	Frequency of movements on from equivalent zone or compartment including third country	0	9	18	26	
	Number of suppliers	0	5	10	14	0
Movements off	Frequency of movements off	0	3	6	10	10
	Number of destinations	0	3	6	10	3
<b>Exposure via water</b>	<b>Site contacts</b>	0	1-5	6-10		
Water contacts with other farms (holding species susceptible to same diseases)	Farm is protected (secure water supply through disinfection or borehole)	0				
	Farm is on-line or in a coastal zone with category I farms upstream or within 1 tidal excursion	1	2	4		2
	Farm is on-line or in a coastal zone with category III farms upstream or within 1 tidal excursion	1	3	6		
	Farm is on-line or in a coastal zone with category V farms upstream or within 1 tidal excursion	1	4	8		
<b>Management practices</b>		None	Secure	Unsecure		
Water contacts with processors	Any processing plant discharging into adjacent waters	0	1	2		0
On farm processing within the rules of the directive	No on farm processing	0				0
	Processing own fish (re-cycling risk)	1				
	Processing fish from MS of equivalent status	2				
	Processing fish from zone or compartment of equivalent status	4				
	Processing fish from Category III farm	8				
	Processing fish from Category V farm	10				
Disposal of fish and fish by-products	Site's own waste only processed.	0				
	Common processes with other farms	3				3
	Collection point for waste from other farms	5				
Use of unpasteurised feeds	No feeding of unpasteurised feed	0				0
	Feeding unpasteurised feed	5				
<b>Biosecurity</b>	<b>Number of sites</b>	1	2 or 3	≥ 4		
Contacts with other sites	Sites operating from single shorebase	0	1	2		2
	Sites sharing staff and equipment	0	1	2		2
Disinfection of equipment between sites, use of footbaths etc	Yes	0				0
	No	1				
<b>CoGP/Regulator</b>						
Practices in accordance with regulator or industry code of practice	Yes	0				0
	No	3				
Platform access to cages	Yes	0				0
	No	2				
<b>Total Rank</b>					<b>22</b>	<b>MEDIUM</b>

Case No: **2019-0122**

Site No: **FS1024**

**Sea Lice Inspection (Seawater Sites Only)**

- 1. Has the site experienced sea lice problems in the previous 4 years?
- 2. Is the CoGP Farm Management Area (or equivalent) fallowed synchronously on a single year class basis?
- 3. Does the site have access to a range of licenced in-feed and bath sea lice medications (including deltamethrin, azamethiphos and emamectin benzoate) as well as access to suitable biological and/or mechanical control measures, and can these be deployed in a reasonable period of time?
- 4. Is there a signed documented farm management agreement or statement relevant to the site and CoGP Farm Management Area (or equivalent)?
- 5. Are sea lice count records available for inspection? (Legal SSI, CoGP Annex 6)
- 6. Do records adequately reflect the required standard specified in the SSI and the CoGP? (Legal SSI, CoGP Annex 6)
- 7. Are sea lice (*L. salmonis*) record levels below the suggested criteria for treatment in the CoGP during the period that records are inspected? (CoGP Annex 6)
- 8. Have average adult female sea lice (*L. salmonis*) numbers per fish been at a level of 3 or above during the period that records are inspected?
- If yes, have these been reported to the Fish Health Inspectorate? If no, FHI see comment.
- 9. Is *C. elongatus* infestation at a level which is considered to cause significant welfare problems? (CoGP 4.3.81, 5.3.50)
- 10. Have therapeutic treatments been administered or other actions taken when *L. salmonis* levels have exceeded the suggested criteria for treatment or where *C. elongatus* is considered to have welfare implications? (CoGP 4.3.82, 5.3.51)
- 11. Has any other action been taken (where applicable)?
- 12. Have therapeutic treatments or the actions taken had a significant impact upon the lice levels recorded?
- 13. Are treatments, where conducted, carried out in cooperation between participating farms?
- 14. Is there a harvesting strategy for the site, where fewer populations or part populations are held without treatment for sea lice?
- 15. Is there a site specific written lice management procedure with waypoints describing set actions to deal with recognised scenarios during the escalation of a sea lice infestation?
- 16. Do the sea lice levels observed on stocks reflect sea lice count data? If no please detail reasons.

**Containment Inspection**

- 1. Has the site experienced equipment damage due to predators in the current or previous production cycles?
- 2. Are measures in place to mitigate against the predation experienced on site? (Detail below)

**Top nets tensioned nets**

If other, detail below:

- 3. Have escape incidents or events been experienced on or in the vicinity of the site since the last FHI inspection?
- If Yes proceed with questions 4 – 9. If No skip to question 10
- 4. Have these been reported to Scottish Ministers?
- 5. Have these been reported to local DSFB forthwith (where they exist)? (CoGP – 4.4.37, 5.4.17)
- 6. Have these been reported to the SSPO and local fisheries trusts forthwith (where they exist)? (CoGP – 4.4.37, 5.4.17)
- 7. Were methods (if any) used to recover escapees? If yes give detail
- 8. If gill nets were deployed was this action agreed with local wild fish interests and was permission given by Scottish Ministers? (Legal, CoGP – 4.4.38, 5.4.18)
- 9. What action was taken to prevent and minimise the risk of further escapes? (Not covered in code but could be considered under satisfactory measures of the Act)
- 10. Is the site inspected as satisfactory with regards to containment? If no, please detail reason(s)

Case No: 2019-0122

Site No: FS1024

Date of Visit: 20/03/2019

Inspector: [REDACTED]

**Point of Compliance**

1. Is the farm under inspection located within a farm management area?

If N, no further questions require completion.

**Points of Compliance for Both Farm Management Agreements and Statements**

2. Has a current farm management agreement or statement (FMAg/S) been prepared?

3. Is the current FMAg/S available for inspection?

4. Does the FMAg/S identify the relevant farm management area?

5. Does the FMAg/S identify the fish farm site(s) to which it applies?

6. Does the FMAg/S identify the date of commencement of the agreement or statement?

7. Does the FMAg/S identify the date of review?

**Arrangements for Fish Health Management**

8. Does the FMAg/S identify the minimum health standards for the stocks to be introduced to the area or farm?

9. Does the FMAg/S identify the vaccination requirements for stocks held in the area or farm?

10. Does the FMAg/S identify the species of fish which may be stocked into the area or farm?

11. Does the FMAg/S identify the maximum stocking density of any pen on any farm in the area or the individual farm?

12. Does the FMAg/S identify the arrangements for the storage and disposal of any dead fish from any fish farm in the area or the individual farm?

**Arrangements for The Management of Sea Lice**

13. Does the FMAg/S identify arrangements for the sharing of data on sea lice numbers and treatments?

14. Does the FMAg/S identify the availability and the use of medicines on farms covered by the agreement of statement?

15. Does the FMAg/S identify any requirements for the sensitivity testing of available treatments for sea lice on farms in the area or individual farms?

16. Does the FMAg/S identify the circumstances under which biological controls and cleaner fish are to be used on farms in the area or individual farms?

17. Does the FMAg/S identify the arrangements for synchronous treatments on farms within the area?

**Live Fish Movements**

18. Does the FMAg/S identify the circumstances when live fish may be introduced or removed from the area or farm?

19. Does the FMAg/S identify the arrangements for the movement of live fish on and off sites in the area or individual farms?

**Harvesting**

20. Does the FMAg/S identify acceptable harvest practices on farms in the area or individual farms?

**Fallowing**

21. Does the FMAg/S identify the dates by which the area or individual farm will be fallow and the earliest date when a farm or area may be restocked?

22. Does the FMAg/S identify whether one or more year classes may be stocked onto sites covered by the agreement or statement?

23. Does the FMAg/S identify whether broodstock or potential broodstock are to be kept on any site covered by the agreement or statement?

**Point of Compliance for Farm Management Agreements Only**

24. Does the farm management agreement include arrangements for persons to become, or cease to be, parties to the agreement?

**Management and operation**

25. Is the fish farm being managed and operated in accordance with the agreement or statement?

26. What is the version no/date of issue of the FMAg/S?

Site No: FS1024

Case No: 2019-0122

Nature of non-compliance:

Action taken (FHI):

Non-compliance relevant to (delete): VirologyMolGen/Bacteriology/Histology/Parasitology





██████████  
Scottish Sea Farms Ltd  
Laurel House  
Laurelhill Business Park  
Polmaise Road Stirling  
FK7 9JQ  
██

## FISH HEALTH INSPECTORATE VISIT REPORT

### SUMMARY FOR INFORMATION OF SITE OPERATOR

<b>BUSINESS No</b>	FB0125	<b>DATE OF VISIT</b>	20/03/2019
<b>SITE No</b>	FS1024	<b>SITE NAME</b>	Toyness
<b>INSPECTOR</b>	██████████	<b>CASE No</b>	20190122

#### Inspection under the Aquatic Animal Health (Scotland) Regulations 2009

The above site was inspected, in accordance with the Aquatic Animal Health (Scotland) Regulations 2009, and to meet the requirements of European Community Council Directive 2006/88/EC.

All epidemiological units were inspected. On this occasion no samples were taken for disease analysis. The Inspector did not observe any clinical signs associated with the listed diseases as described in the Aquatic Animal Health (Scotland) Regulations 2009.

#### Records

The surveillance frequency category of the site was assessed as medium. An inspection under the Aquatic Animal Health (Scotland) Regulations 2009 will be conducted every second year. The category of the site will be reassessed on a routine basis and updated as required.

The information required for the public record of aquaculture production businesses regarding this site was verified and where necessary updated. The following records were also inspected to ensure that the conditions of authorisation for your Aquaculture Production Business (APB) are being met:

Aquaculture animal and aquaculture animal product movement records were inspected and appeared to be adequately maintained.

Mortality records were inspected and found to be adequately maintained.

No mortality levels exceeding the reporting criteria have been recorded since the last inspection.

R25



Reports detailing the results of animal health surveillance carried out by or on behalf of the business and/or Marine Scotland were available for inspection.

The biosecurity measures plan for the site was inspected and found to be adequately maintained and implemented.

**Inspection under the Animals and Animal Products (Examination for Residues and Maximum Residue Limits) (England and Scotland) Regulations 2015**

Medicine records were inspected and found to be adequately maintained.

Samples were taken to be analysed for veterinary residues.

**Inspection under the Aquaculture and Fisheries (Scotland) Act 2007**

The site was also inspected in accordance with the Aquaculture and Fisheries (Scotland) Act 2007, as amended, with respect to section 3 regarding parasites (sea lice), section 4A regarding fish farm management agreements and statements and section 5 regarding containment and escapes.

On this occasion the site was found to be satisfactory with regards to parasites, fish farm management agreements and statements and containment and escapes.

Please contact myself or the duty inspector should you require any further information or have any queries regarding this report.

Signed:



Date: 22/03/2019

Fish Health Inspector

The Fish Health Inspectorate Service Charter detailing standards of service is available on the Marine Scotland website at [www.gov.scot/Topics/marine/Fish-Shellfish/FHI/charter](http://www.gov.scot/Topics/marine/Fish-Shellfish/FHI/charter)